

GOODHUE COUNTY RIGHT OF WAY PLAT NO. 39

County Road No. 4

Field Stone Monument

Lime Stone Monument

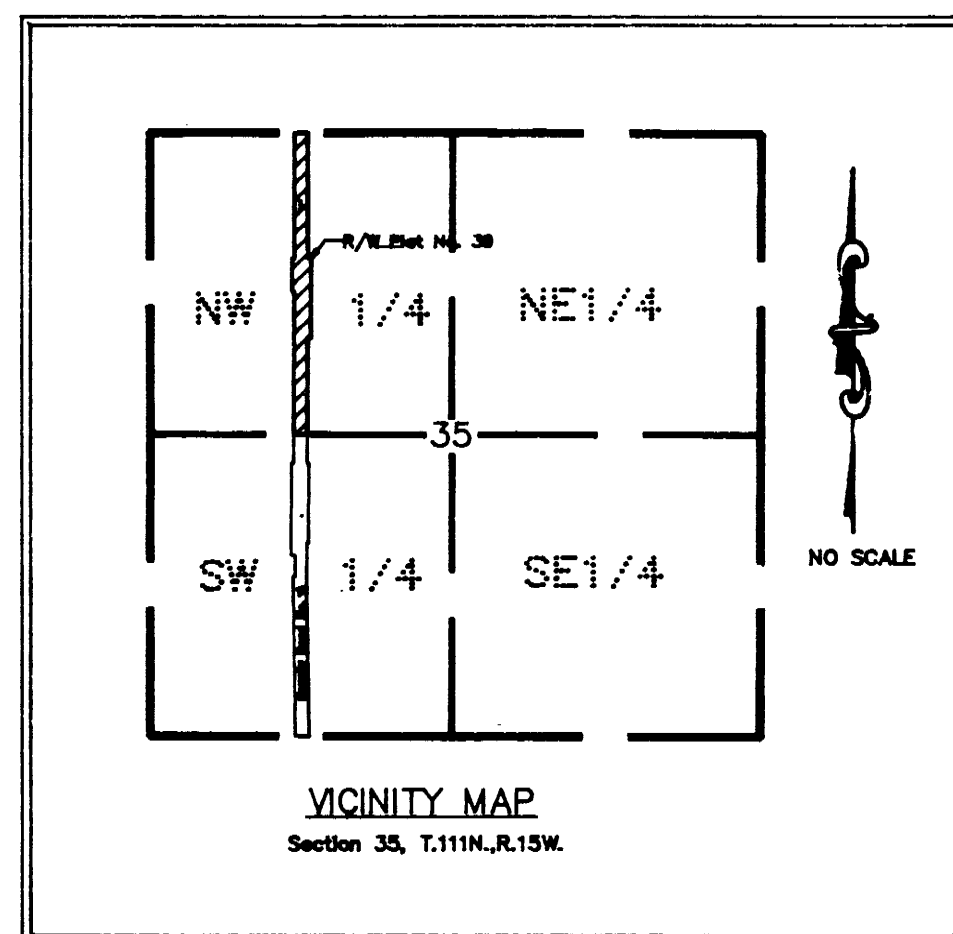
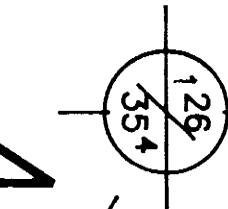
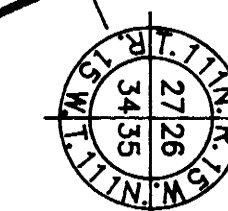

AZIMUTH ORIENTATION

This azimuth system is based on the N.A.D. 83 State Plane Coordinate System through the Goodhue County Coordinate System with North being 0 degrees 00 minutes 00 seconds and all azimuths referenced clockwise from North.

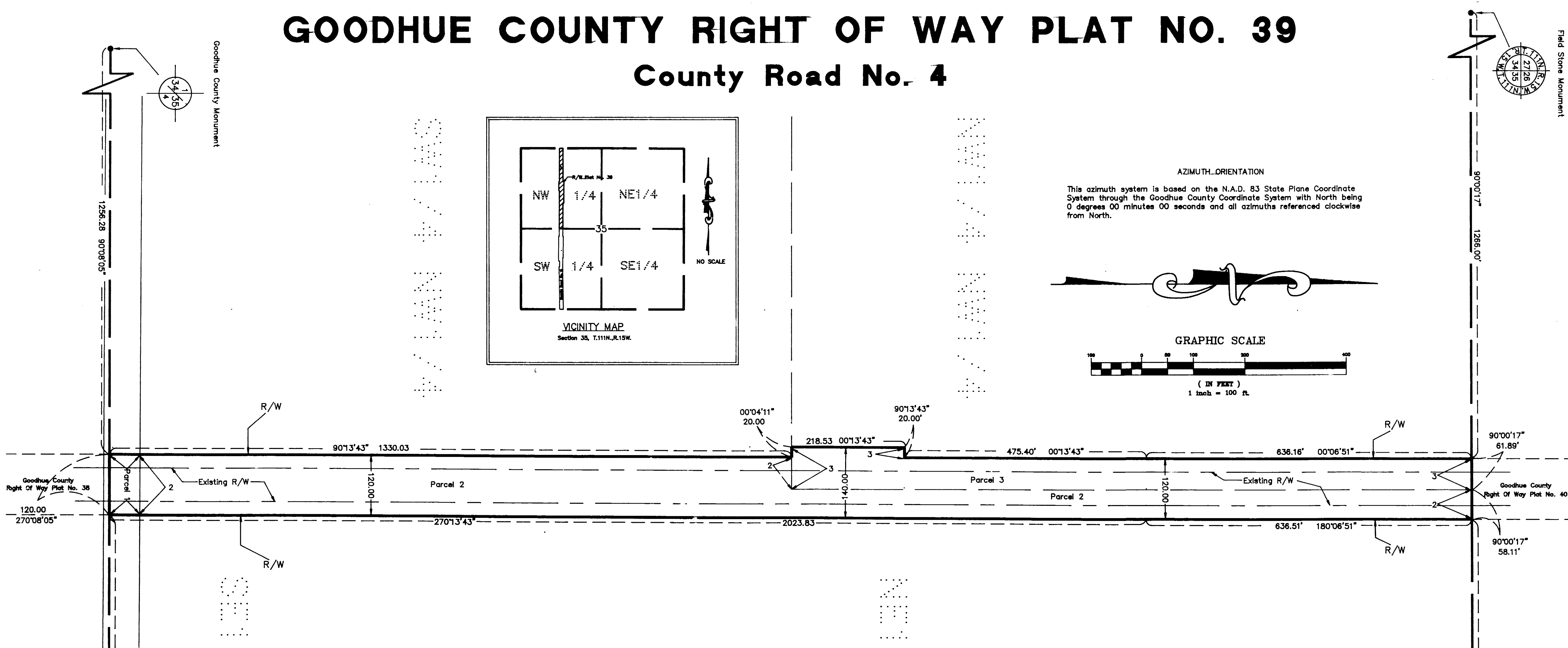
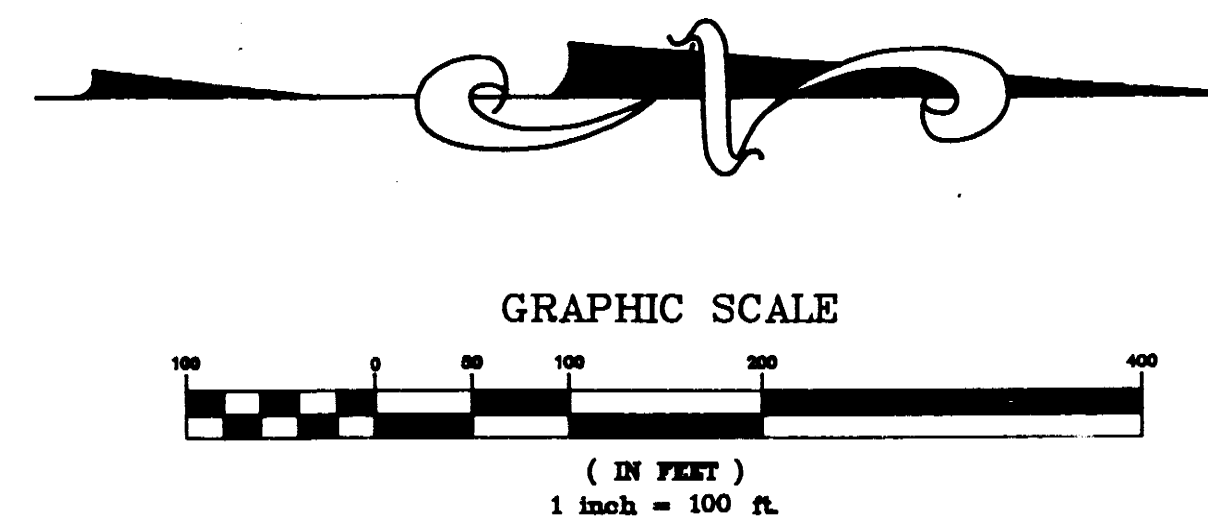

THE GOODHUE COUNTY BOARD OF COMMISSIONERS IS HEREBY DESIGNATING THE DEFINITE LOCATION OF COUNTY ROAD NO. 4 BETWEEN THE NORTH LINE OF THE SOUTHWEST QUARTER AND THE NORTH LINE OF THE NORTHWEST QUARTER OF SECTION 35, TOWNSHIP 111 NORTH, RANGE 15 WEST.

PORTION OF SAID HIGHWAY AS SHOWN ON THIS PLAT JOINTLY PREPARED BY THE COUNTY HIGHWAY DEPARTMENT AND THE COUNTY SURVEYOR OF GOODHUE COUNTY, IS HEREBY CERTIFIED AS THE OFFICIAL PLAT PURSUANT TO MINNESOTA STATUTES CHAPTER 160.085.

I hereby certify that the highway location and right of way is correctly designated on this plat.

Certified by [Signature] Registration No. 10957 Date 8/2/91
County Engineer

I hereby certify that this plat was prepared by me or under my direct supervision and that I am a duly Licensed Land Surveyor under the laws of the State of Minnesota, that this plat meets the requirements of Minnesota Statutes Chapter 160.085, that all measurements are correctly shown on this plat, and that the proposed right of way boundary lines are correctly designated on this plat.

Certified by [Signature] License No. 13144 Date 8/2/91
County Surveyor

CONVENTIONAL SYMBOLS

- Section Line _____
- Quarter Line _____
- Sixteenth Line _____
- Property Line _____
- R/W Boundary _____
- Existing Road R/W _____
- R/W Parcel No. _____
- Other Road R/W _____

RIGHT OF WAY IN SECTION 35, T.111N., R.15W.					
PARCEL	OWNER	LOCATION	EXST. HIGHWAY R/W acres (more or less)	NEW HIGHWAY R/W acres (more or less)	PERMANENT R/W INTEREST
1	Raymond N. Hinech	SW 1/4 of NW 1/4	0.08	0.08	Fee
2	Harry M. Timm and Sharon E. Timm husband and wife, as joint tenants	SW 1/4 of NW 1/4 SW 1/4 of NW 1/4	2.86	2.39	Fee
3	Daniel D. Reese	NW 1/4 of NW 1/4	1.09	0.92	Fee

Document No. 34550

I hereby certify that this instrument was filed in the office of the County Recorder for record this 16th day of AUGUST 1991 at 12:00 o'clock P.M., and was duly recorded in the Goodhue County Records as file number 3008

[Signature]
Craig K. Anderson
Goodhue County Recorder

Deputy