

GOODHUE COUNTY RIGHT OF WAY PLAT NO.40

County Road No. 4

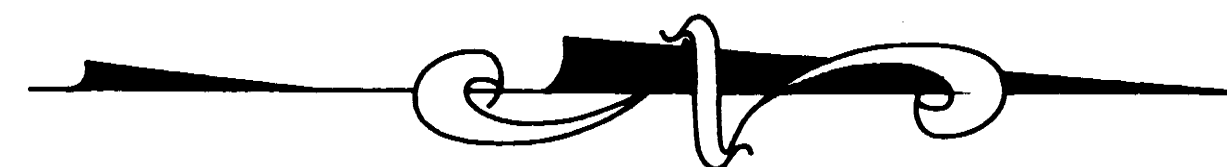

AZIMUTH ORIENTATION
This azimuth system is based on the N.A.D. 83 State Plane Coordinate System through the Goodhue County Coordinate System with North being 0 degrees 00 minutes 00 seconds and all azimuths referenced clockwise from North.

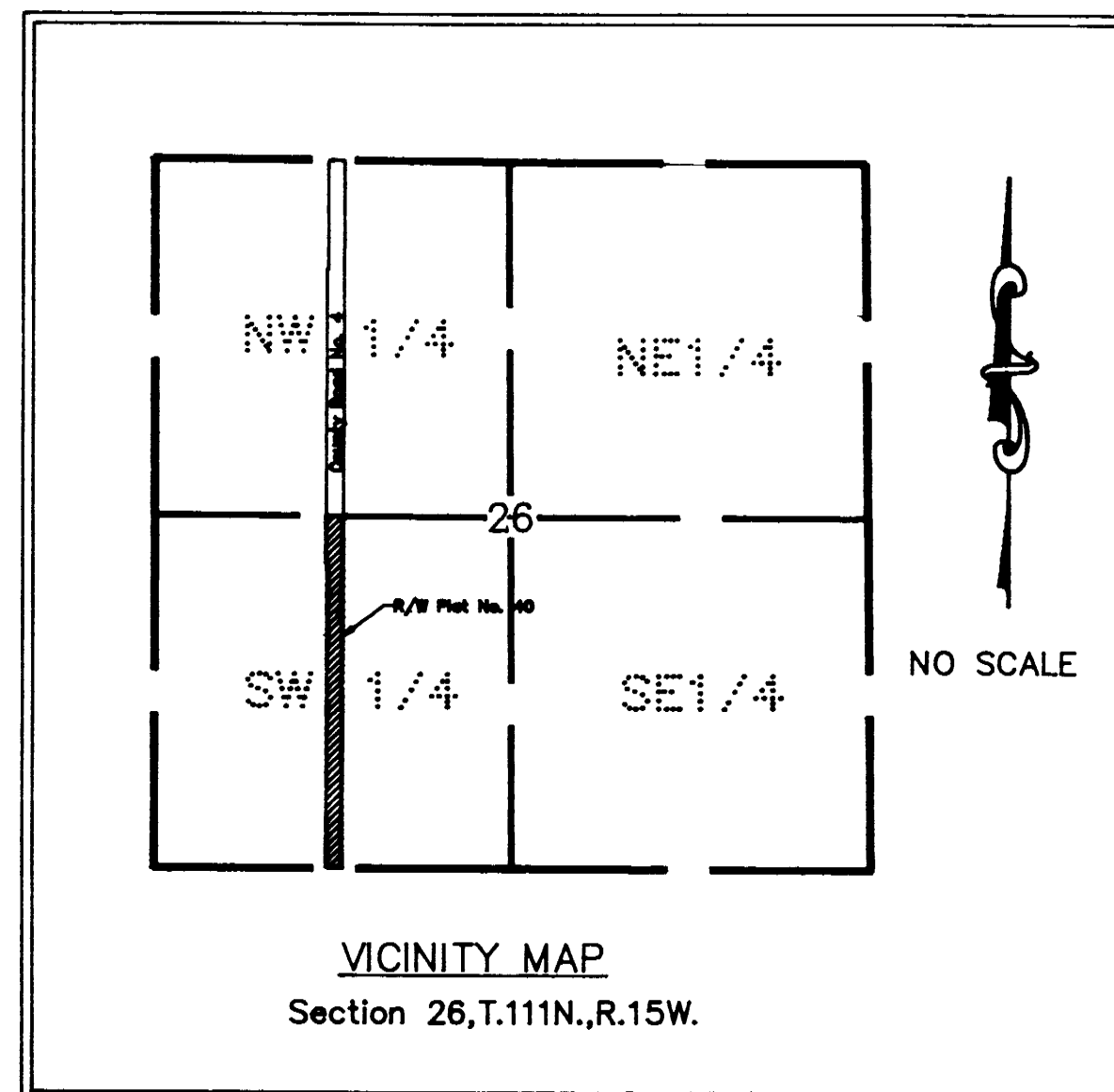
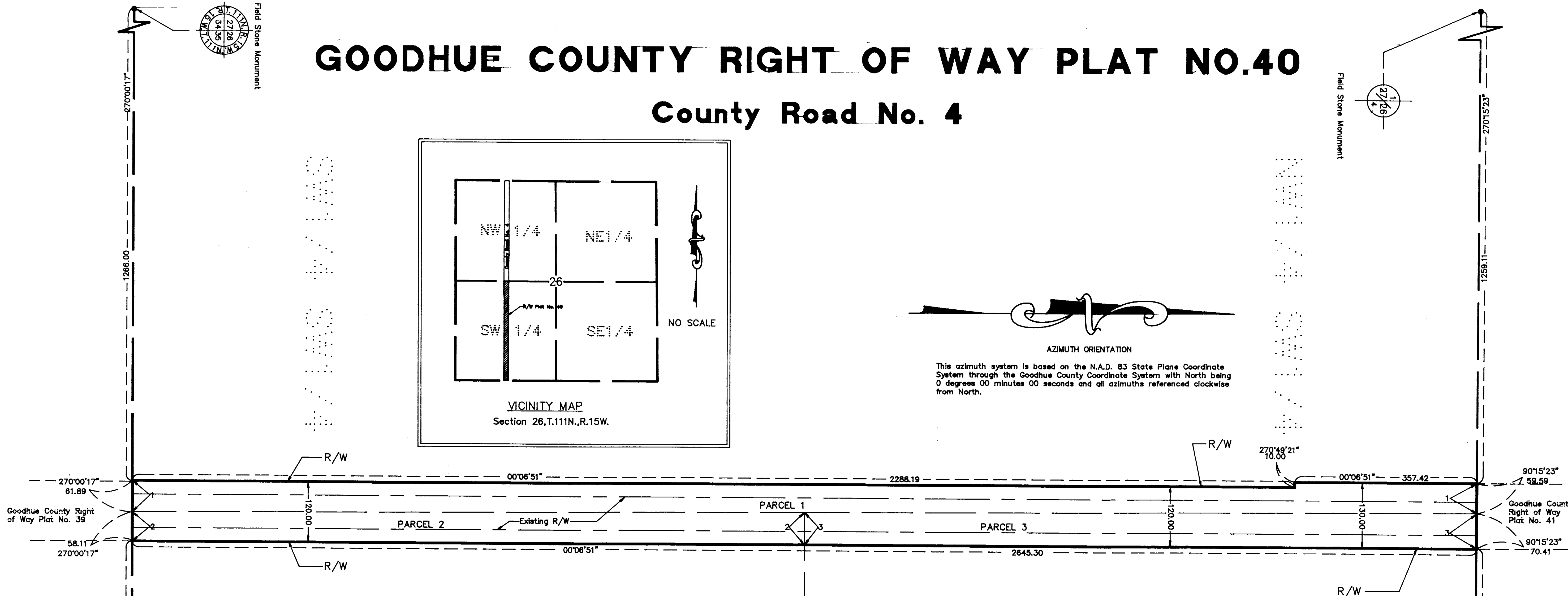

THE GOODHUE COUNTY BOARD OF COMMISSIONERS IS HEREBY DESIGNATING THE DEFINITE LOCATION OF COUNTY ROAD NO. 4 BETWEEN THE SOUTH LINE OF THE SOUTHWEST QUARTER AND THE NORTH LINE OF THE SOUTHWEST QUARTER OF SECTION 26, TOWNSHIP 111 NORTH, RANGE 15 WEST.

PORTION OF SAID HIGHWAY AS SHOWN ON THIS PLAT JOINTLY PREPARED BY THE COUNTY HIGHWAY DEPARTMENT AND THE COUNTY SURVEYOR OF GOODHUE COUNTY, IS HEREBY CERTIFIED AS THE OFFICIAL PLAT PURSUANT TO MINNESOTA STATUTES CHAPTER 160.085.

I hereby certify that the highway location and right of way is correctly designated on this plat.
Certified by [Signature] Registration No. 10957 Date 7/10/91
County Engineer

I hereby certify that this plat was prepared by me or under my direct supervision and that I am a duly Licensed Land Surveyor under the laws of the State of Minnesota, that this plat meets the requirements of Minnesota Statutes Chapter 160.085, that all measurements are correctly shown on this plat, and that the proposed right of way boundary lines are correctly designated on this plat.
Certified by [Signature] License No. 13144 Date 7/10/91
County Surveyor

RIGHT OF WAY IN SECTION 26, T.111N., R.15W.					
PARCEL	OWNER	LOCATION	EXIST. HIGHWAY R/W acres (more or less)	NEW HIGHWAY R/W acres (more or less) includ. exist. R/W	PERMANENT R/W INTEREST
1	Donald J.A. Reese and Lila A. Reese, husband and wife, as joint tenants, C/D to Jeffrey A. Otelle and Kathleen Otelle, as joint tenants.	SW 1/4	1.74	1.73	Fee
2	Milford E. Kindworth, Hazel M. Kindworth, C/D to Dallas E. Thomforde and Norma L. Thomforde, husband and wife as joint tenants.	SW 1/4	1.03	0.82	Fee
3	John H. Reftmann and Henry G. Eyrich-Bernard Buchholtz, life estate; Florence Buchholtz, life estate.	SW 1/4	1.22	0.82	Fee

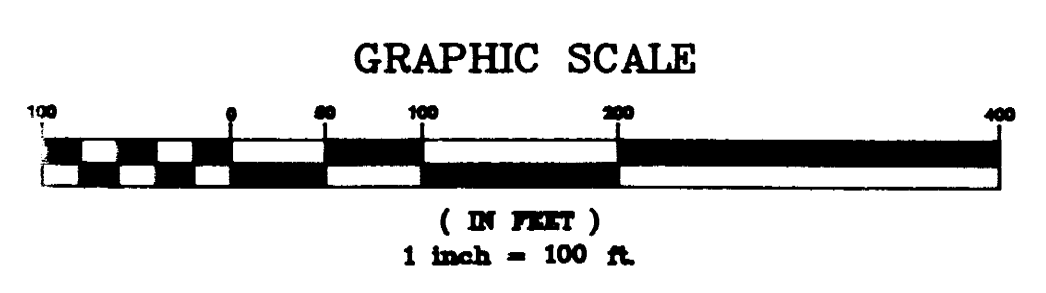

- CONVENTIONAL SYMBOLS
- Section Line _____
 - Quarter Line _____
 - Sixteenth Line _____
 - Property Line _____
 - R/W Boundary _____
 - Existing Road R/W _____
 - R/W Parcel No. _____
 - Other Road R/W _____

Document No. **344687**

I hereby certify that this instrument was filed in the office of the County Recorder for record this 15th day of July 1991 at 12:45 o'clock A. M., and was duly recorded in the Goodhue County Records as file number 295A

[Signature]
Craig A. Anderson
Goodhue County Recorder Deputy

