

GOODHUE COUNTY RIGHT OF WAY PLAT NO. 49

County Road No. 4

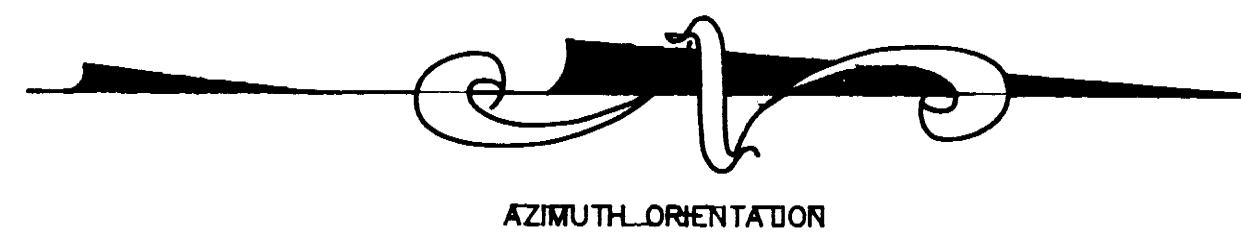

This azimuth system is based on the N.A.D. 83 State Plane Coordinate System through the Goodhue County Coordinate System with North being 0 degrees 09 minutes 06 seconds and all azimuths referenced clockwise from North.

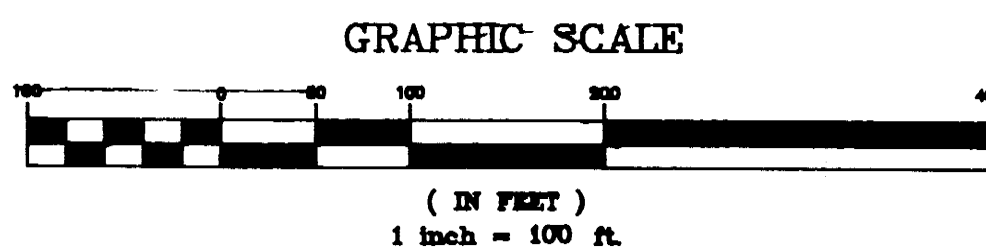
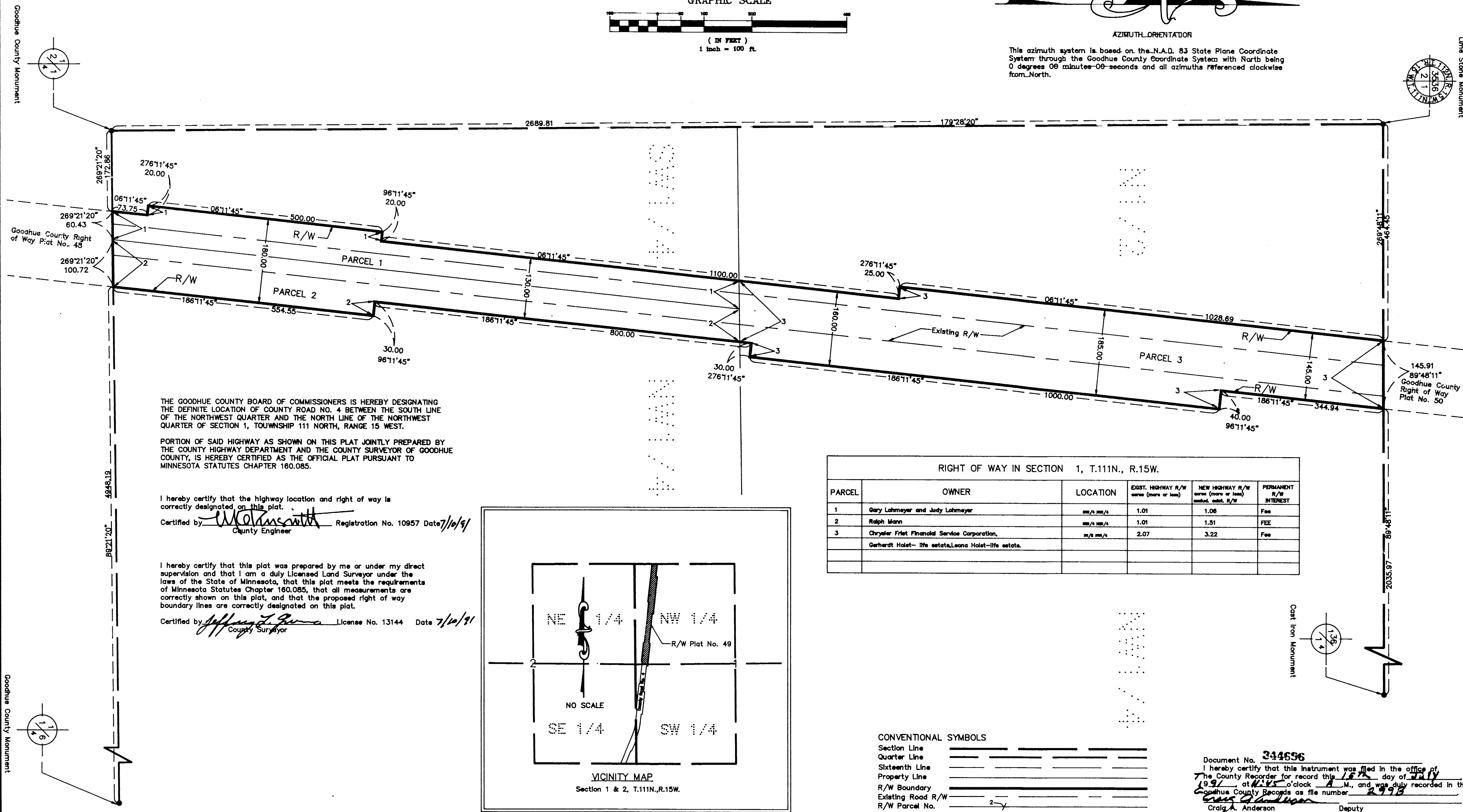

THE GOODHUE COUNTY BOARD OF COMMISSIONERS IS HEREBY DESIGNATING THE DEFINITE LOCATION OF COUNTY ROAD NO. 4 BETWEEN THE SOUTH LINE OF THE NORTHWEST QUARTER AND THE NORTH LINE OF THE NORTHWEST QUARTER OF SECTION 1, TOWNSHIP 111 NORTH, RANGE 15 WEST.

PORTION OF SAID HIGHWAY AS SHOWN ON THIS PLAT JOINTLY PREPARED BY THE COUNTY HIGHWAY DEPARTMENT AND THE COUNTY SURVEYOR OF GOODHUE COUNTY, IS HEREBY CERTIFIED AS THE OFFICIAL PLAT PURSUANT TO MINNESOTA STATUTES CHAPTER 160.085.

I hereby certify that the highway location and right of way is correctly designated on this plat.

Certified by [Signature] Registration No. 10957 Date 7/10/91
County Engineer

I hereby certify that this plat was prepared by me or under my direct supervision and that I am a duly Licensed Land Surveyor under the laws of the State of Minnesota, that this plat meets the requirements of Minnesota Statutes Chapter 160.085, that all measurements are correctly shown on this plat, and that the proposed right of way boundary lines are correctly designated on this plat.

Certified by [Signature] License No. 13144 Date 7/10/91
County Surveyor

RIGHT OF WAY IN SECTION 1, T.111N., R.15W.					
PARCEL	OWNER	LOCATION	EXIST. HIGHWAY R/W acres (more or less)	NEW HIGHWAY R/W acres (more or less) excl. exist. R/W	PERMANENT R/W INTEREST
1	Gary Lohmeyer and Judy Lohmeyer	SW 1/4 NW 1/4	1.01	1.06	Fee
2	Ralph Mann	SW 1/4 NW 1/4	1.01	1.51	Fee
3	Chrysler First Financial Service Corporation, Gerhardt Holst - life estate, Leona Holst - life estate.	W 1/2 NW 1/4	2.07	3.22	Fee

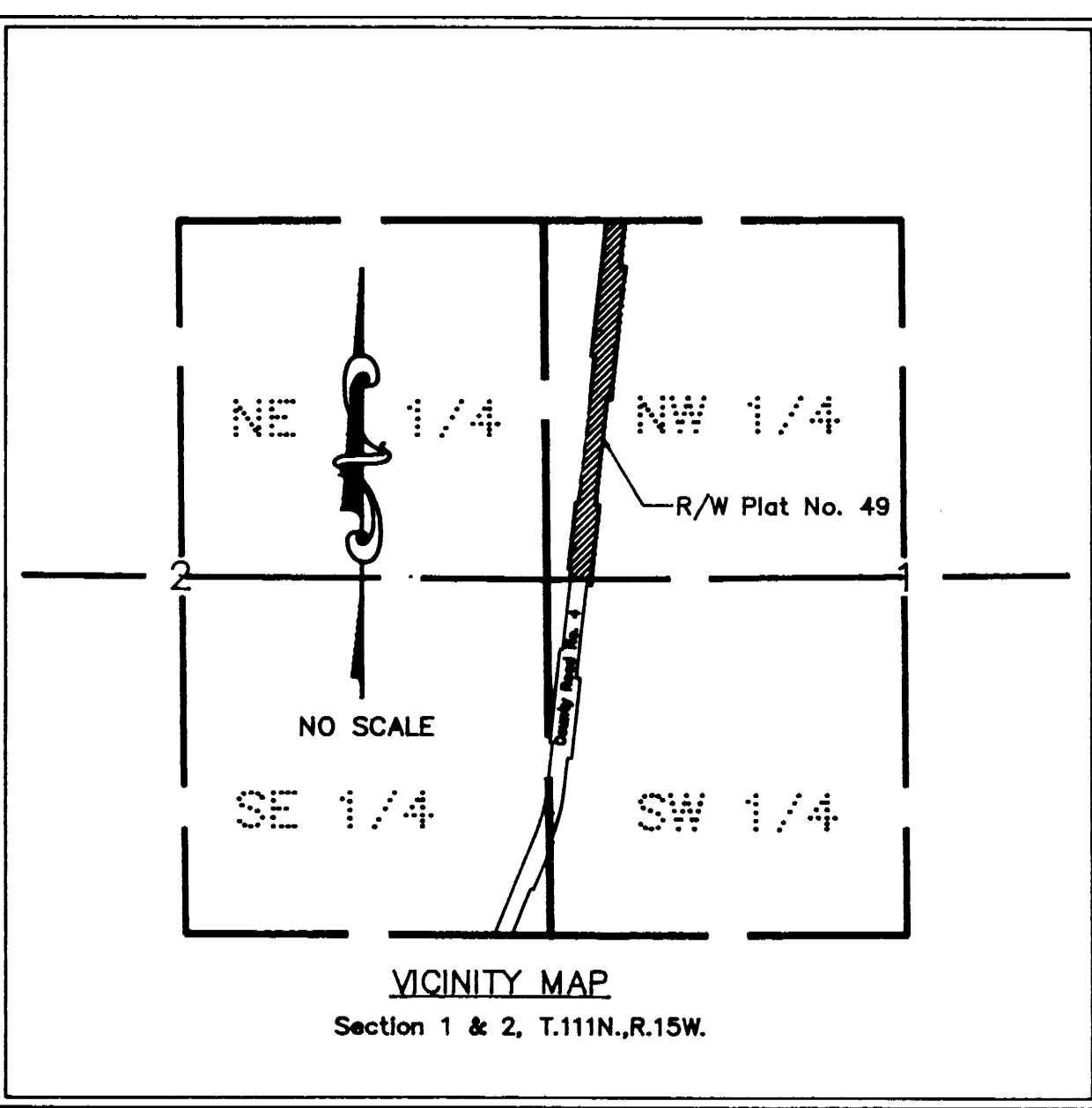

CONVENTIONAL SYMBOLS

Section Line	_____
Quarter Line	_____
Sixteenth Line	_____
Property Line	_____
R/W Boundary	_____
Existing Road R/W	_____
R/W Parcel No.	_____
Other Road R/W	_____

Document No. **244656**
I hereby certify that this instrument was filed in the office of the County Recorder for record this 15th day of July 1991 at 11:55 o'clock A.M., and was duly recorded in the Goodhue County Records as file number 2998
[Signature]
Craig A. Anderson
Goodhue County Recorder