

GOODHUE COUNTY RIGHT OF WAY PLAT NO. 50

County Road No.4

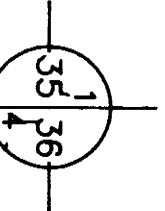
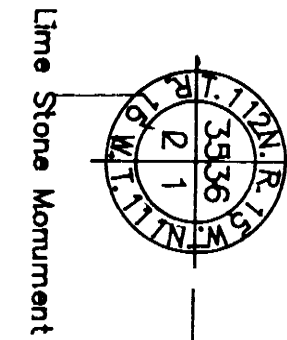

RIGHT OF WAY IN SECTION 36, T.112N., R.15W.					
PARCEL	OWNER	LOCATION	EXST. HIGHWAY R/W acres (more or less)	NEW HIGHWAY R/W acres (more or less) exclud. exist. R/W	PERMANENT R/W INTEREST
1	Willard B. Schulz and Joyce L. Schulz, as joint tenants.	SW/4	1.47	1.80	Fee
2	Robert Broze and Marie Broze, husband and wife, as joint tenants.	SW/4 SW/4	0.48	0.51	Fee
3	Arlan E. Johnson and Phyllis M. Johnson, husband and wife, as joint tenants.	W/2 SW/4	0.95	0.86	Fee
4	James R. Hlnach	SW/4	1.13	1.96	Fee

AZIMUTH ORIENTATION
 This azimuth system is based on the N.A.D. 83 State Plane Coordinate System through the Goodhue County Coordinate System with North being 0 degrees 00 minutes 00 seconds and all azimuths referenced clockwise from North.

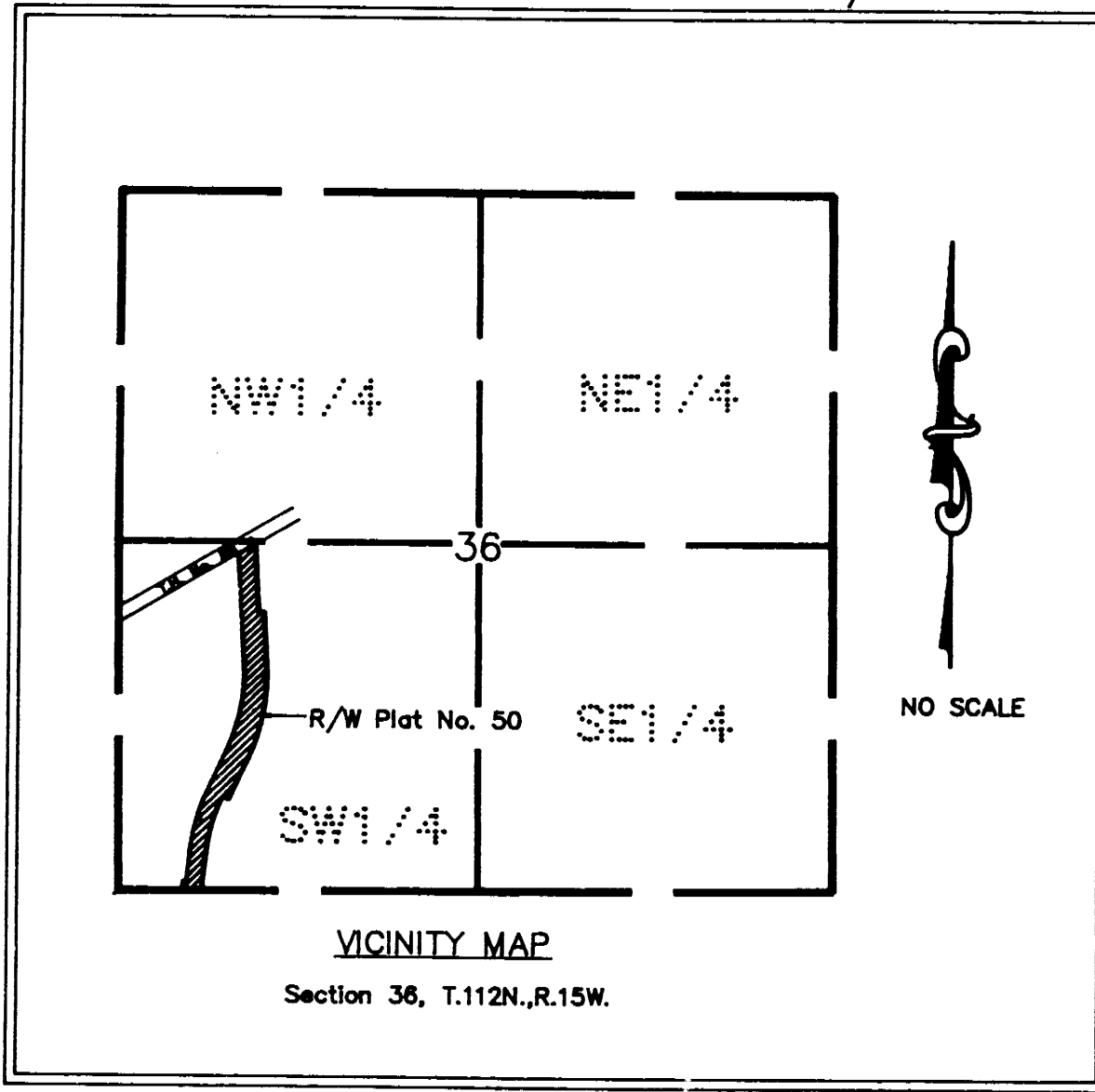
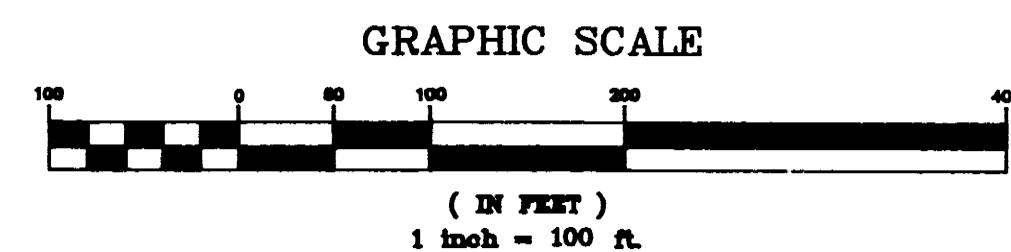

THE GOODHUE COUNTY BOARD OF COMMISSIONERS IS HEREBY DESIGNATING THE DEFINITE LOCATION OF COUNTY ROAD NO. 4 BETWEEN THE SOUTH LINE OF THE SOUTHWEST QUARTER OF SECTION 36, TOWNSHIP 112 NORTH, RANGE 15 WEST AND THE SOUTH LINE OF THE TRUNK HIGHWAY NO. 58 RIGHT OF WAY IN SAID SOUTHWEST QUARTER.

PORTION OF SAID HIGHWAY AS SHOWN ON THIS PLAT JOINTLY PREPARED BY THE COUNTY HIGHWAY DEPARTMENT AND THE COUNTY SURVEYOR OF GOODHUE COUNTY, IS HEREBY CERTIFIED AS THE OFFICIAL PLAT PURSUANT TO MINNESOTA STATUTES CHAPTER 160.085.

I hereby certify that the highway location and right of way is correctly designated on this plat.

Certified by [Signature] Registration No. 10957 Date 7/10/91
County Engineer

I hereby certify that this plat was prepared by me or under my direct supervision and that I am a duly Licensed Land Surveyor under the laws of the State of Minnesota, that this plat meets the requirements of Minnesota Statutes Chapter 160.085, that all measurements are correctly shown on this plat, and that the proposed right of way boundary lines are correctly designated on this plat.

Certified by [Signature] License No. 13144 Date 7/10/91
County Surveyor

CONVENTIONAL SYMBOLS

Section Line	—————
Quarter Line	—————
Sixteenth Line	—————
Property Line	—————
R/W Boundary	—————
Existing Road R/W	—————
R/W Parcel No.	—————
Other Road R/W	—————

Document No. **344657**

I hereby certify that this instrument was filed in the office of the County Recorder for record this 10th day of July 1991 at 11:45 o'clock A.M., and was duly recorded in the Goodhue County Records as file number 300 A

[Signature]
Craig A. Anderson Deputy
Goodhue County Recorder

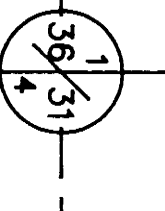
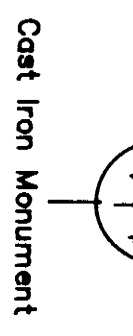

East Iron Monument

Goodhue County Monument