

GOODHUE COUNTY RIGHT OF WAY PLAT NO. 52

County Road No. 43

Goodhue County Monument

Goodhue County Monument

Goodhue County Monument

RIGHT OF WAY IN SECTION 26, T.109N., R.16W.

PARCEL	OWNER	LOCATION	EXIST. HIGHWAY R/W acres (more or less)	NEW HIGHWAY R/W acres (more or less) excl. adst. R/W	PERMANENT R/W INTEREST
1	Palmer G. Berg and Betty J. Berg as joint tenants.	E 1/2 of NW 1/4	1.61	0.85	FEE
2	Stella S. Scheffler	W 1/2 of NE 1/4	0.25	0.09	FEE
3	Owen A. Knutson	W 1/2 of NE 1/4	0.54	0.26	FEE
4	Lon P. Cowden and Barbara J. Cowden, husband and wife as joint tenants.	W 1/2 of NE 1/4	0.21	0.10	FEE
5	Unknown	W 1/2 of NE 1/4	25 sq.ft.	28 sq.ft.	FEE
6	Owen A. Knutson	W 1/2 of NE 1/4	0.79	0.83	FEE

THE GOODHUE COUNTY BOARD OF COMMISSIONERS IS HEREBY DESIGNATING THE DEFINITE LOCATION OF COUNTY ROAD NO. 43 BETWEEN THE CENTERLINE OF GOODHUE COUNTY ROAD NO. 11 AND THE NORTH LINE OF SECTION 26, T.109N., R.16W.

PORTION OF SAID HIGHWAY AS SHOWN ON THIS PLAT JOINTLY PREPARED BY THE COUNTY HIGHWAY DEPARTMENT AND THE COUNTY SURVEYOR OF GOODHUE COUNTY, IS HEREBY CERTIFIED AS THE OFFICIAL PLAT PURSUANT TO MINNESOTA STATUTES CHAPTER 160.085.

I hereby certify that the highway location and right of way is correctly designated on this plat.
 Certified by Mary D. Carlson Registration No. 18484 Date 1/31/92
 County Engineer

I hereby certify that this plat was prepared by me or under my direct supervision and that I am a duly Licensed Land Surveyor under the laws of the State of Minnesota, that this plat meets the requirements of Minnesota Statutes Chapter 160.085, that all measurements are correctly shown on this plat, and that the proposed right of way boundary lines are correctly designated on this plat.
 Certified by Alfred J. Gano License No. 13144 Date 1/31/92
 County Surveyor

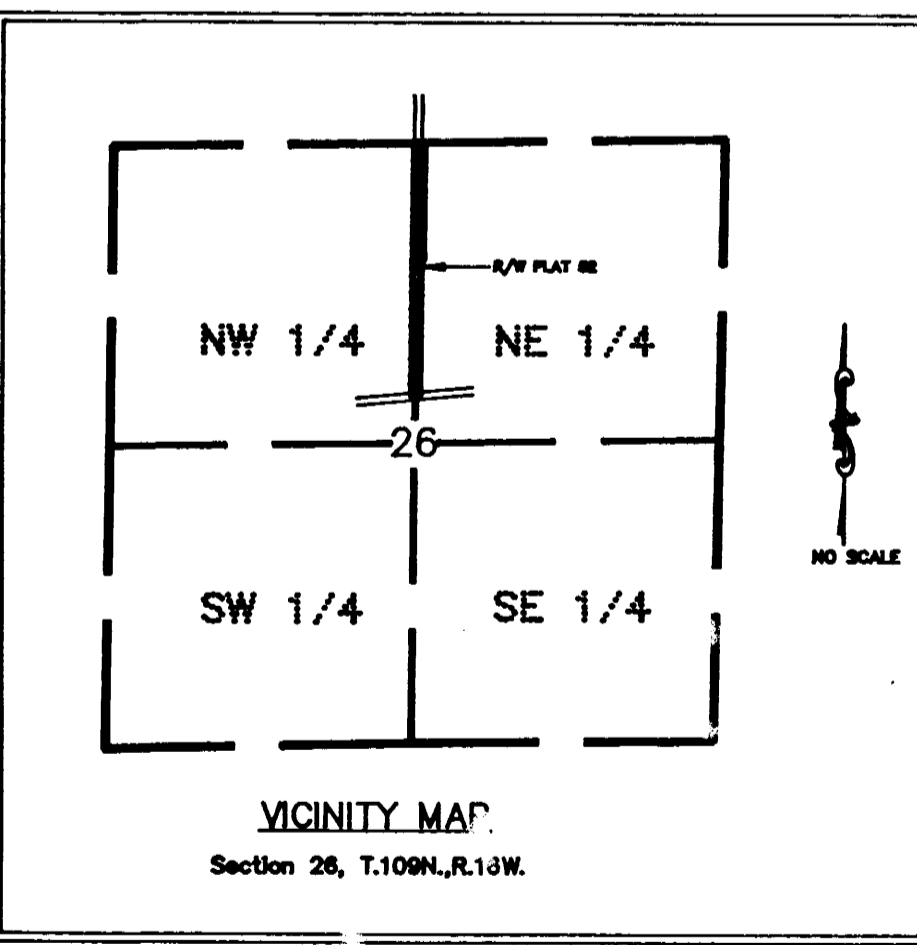
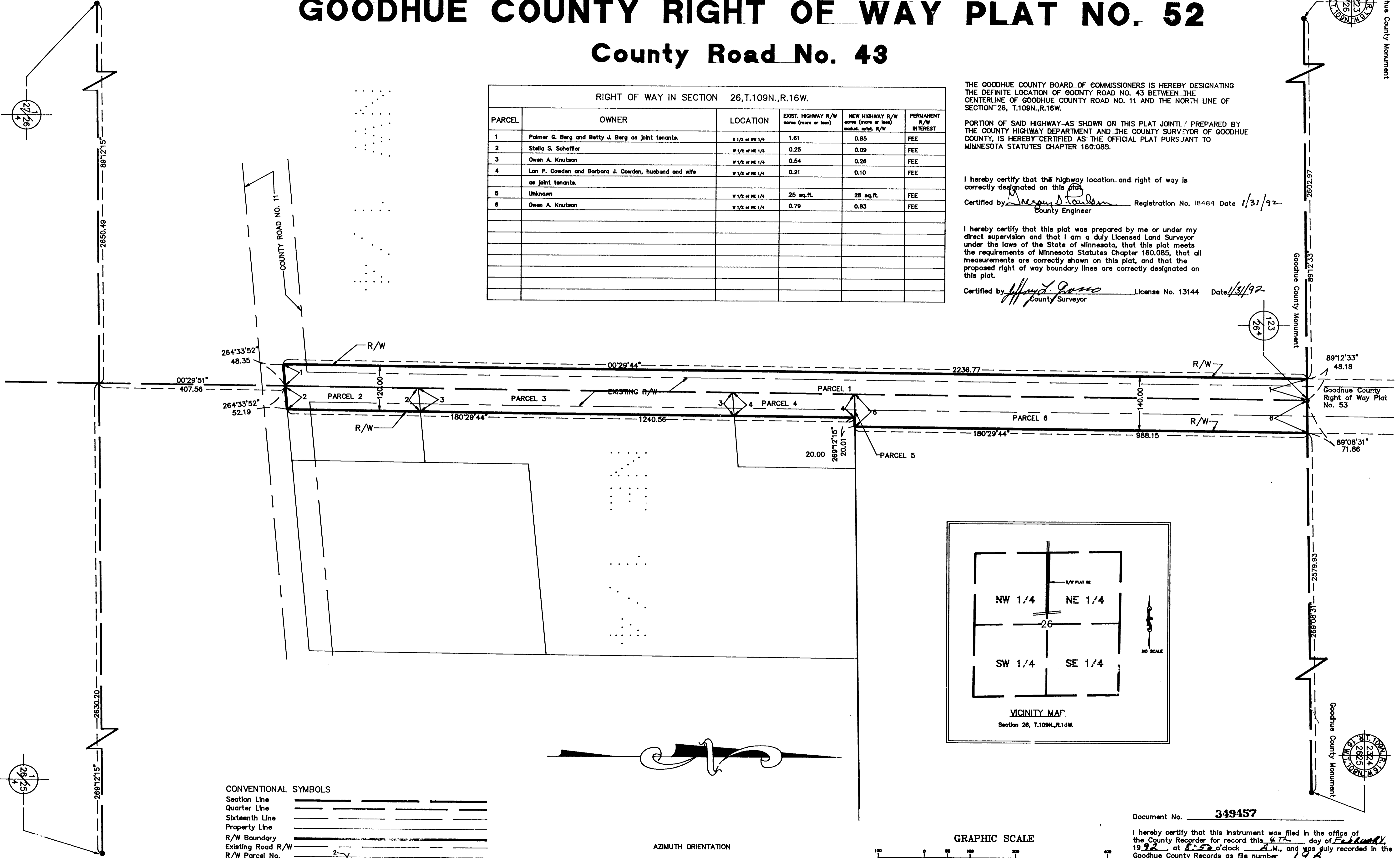

CONVENTIONAL SYMBOLS

Section Line	_____
Quarter Line	_____
Sixteenth Line	_____
Property Line	_____
R/W Boundary	_____
Existing Road R/W	_____
R/W Parcel No.	_____
Other Road R/W	_____

AZIMUTH ORIENTATION

This azimuth system is based on the N.A.D. 83 State Plane Coordinate System through the Goodhue County Coordinate System with North being 0 degrees 00 minutes 00 seconds and all azimuths referenced clockwise from North.

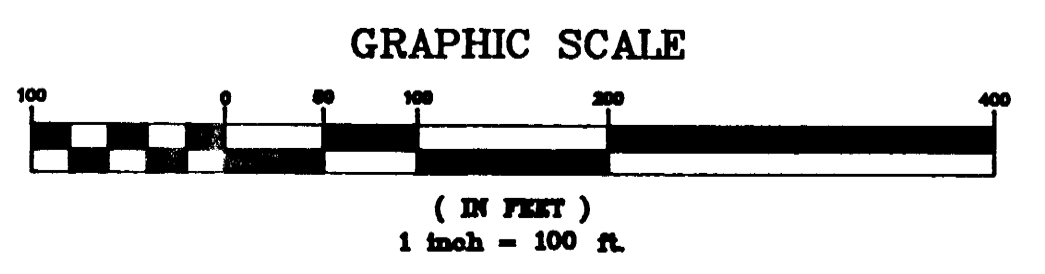

Document No. **349457**

I hereby certify that this instrument was filed in the office of the County Recorder for record this 4th day of February 1992, at 8:50 o'clock A.M., and was duly recorded in the Goodhue County Records as file number 19A.

Craig A. Anderson
 Craig A. Anderson Deputy
 Goodhue County Recorder

Goodhue County Monument

Goodhue County Monument