

GOODHUE COUNTY RIGHT OF WAY PLAT NO. 56

County Road No. 43

THE GOODHUE COUNTY BOARD OF COMMISSIONERS IS HEREBY DESIGNATING THE DEFINITE LOCATION OF COUNTY ROAD NO. 43 BETWEEN THE SOUTH LINE OF THE NORTHEAST QUARTER OF SECTION 14, T.109N.,R.16W. AND THE NORTH LINE OF SAID NORTHEAST QUARTER.

PORTION OF SAID HIGHWAY AS SHOWN ON THIS PLAT JOINTLY PREPARED BY THE COUNTY HIGHWAY DEPARTMENT AND THE COUNTY SURVEYOR OF GOODHUE COUNTY, IS HEREBY CERTIFIED AS THE OFFICIAL PLAT PURSUANT TO MINNESOTA STATUTES CHAPTER 160.085.

I hereby certify that the highway location and right of way is correctly designated on this plat.

Certified by Wayne S. Paulsen Registration No. 18484 Date 1/31/92
County Engineer

I hereby certify that this plat was prepared by me or under my direct supervision and that I am a duly Licensed Land Surveyor under the laws of the State of Minnesota, that this plat meets the requirements of Minnesota Statutes Chapter 160.085, that all measurements are correctly shown on this plat, and that the proposed right of way boundary lines are correctly designated on this plat.

Certified by Jeffrey J. Jones License No. 13144 Date 1/31/92
County Surveyor

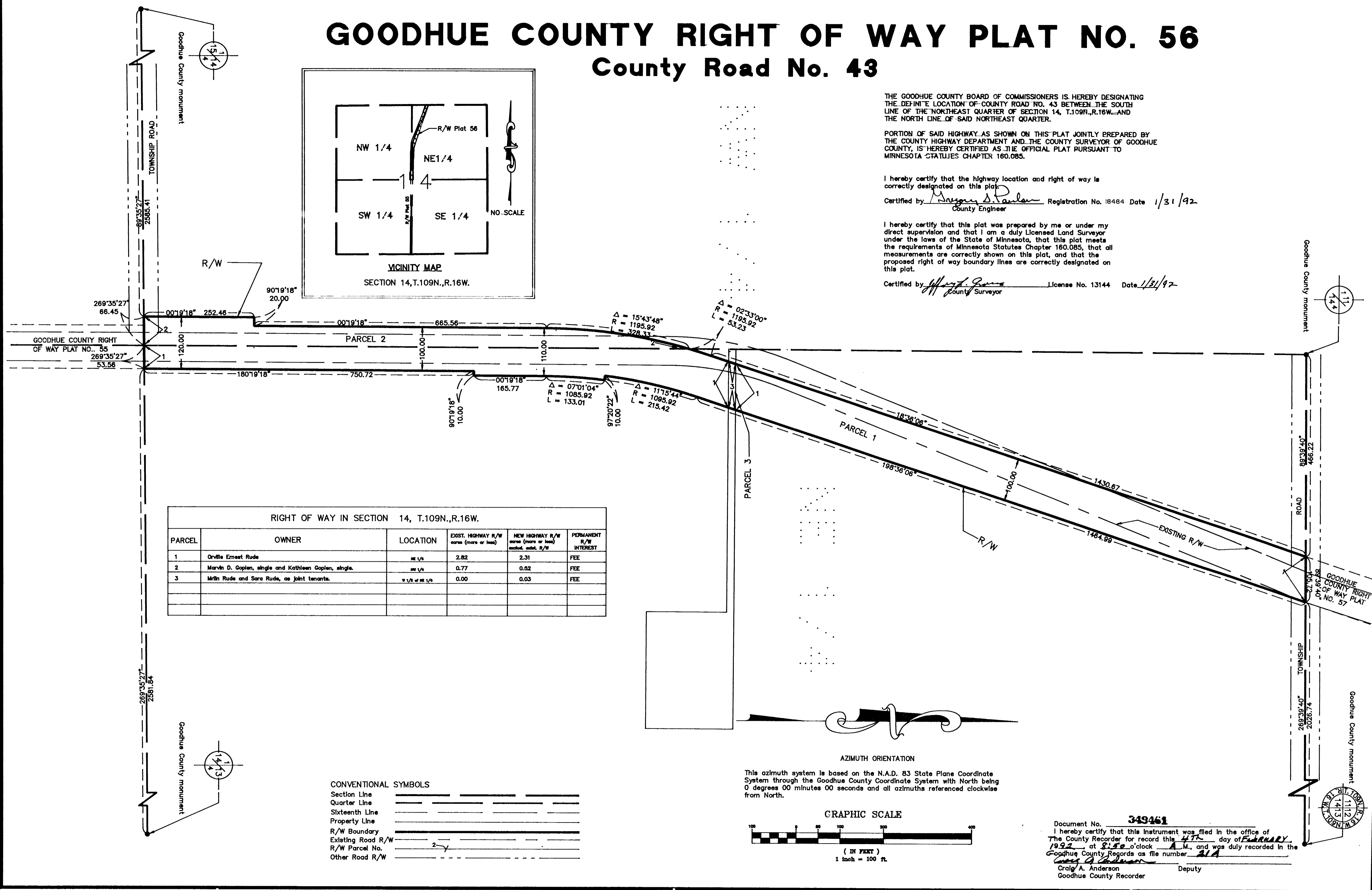
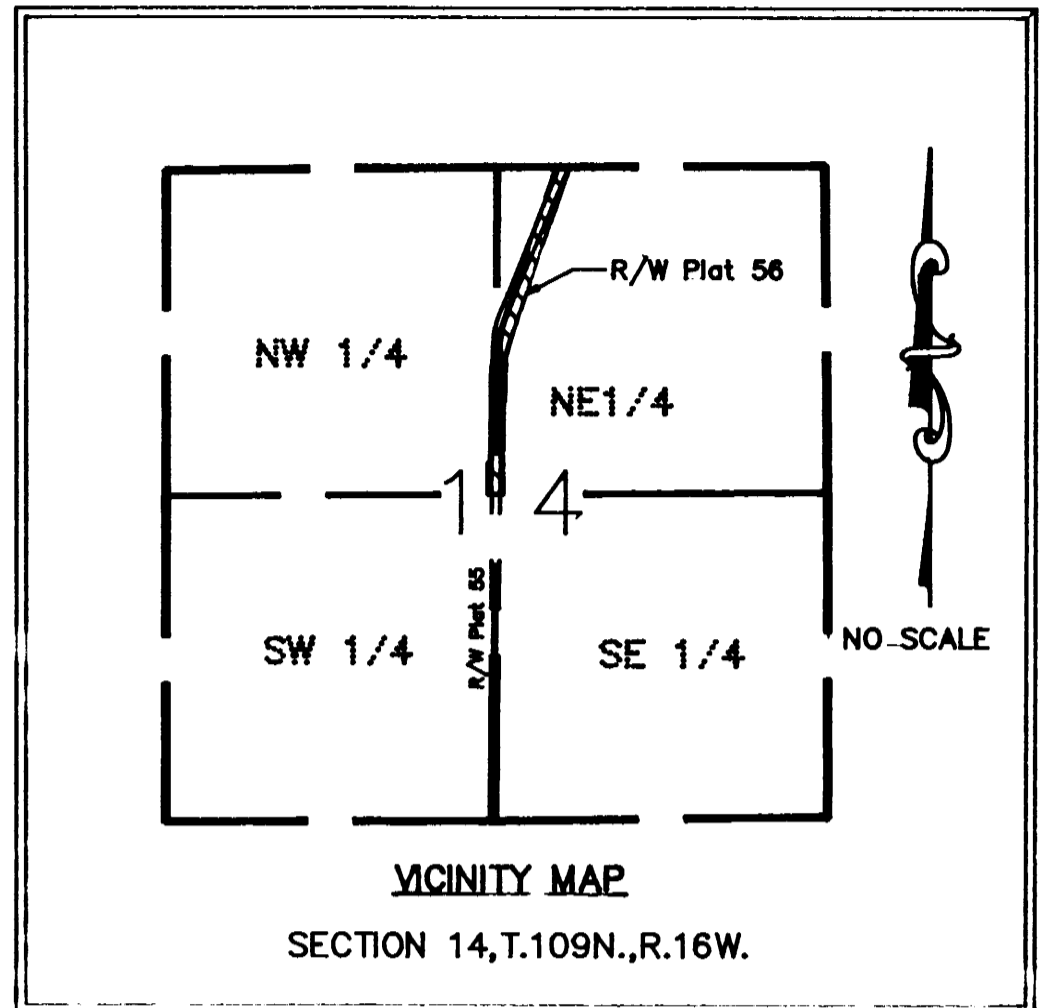

RIGHT OF WAY IN SECTION 14, T.109N.,R.16W.					
PARCEL	OWNER	LOCATION	EXIST. HIGHWAY R/W acres (more or less)	NEW HIGHWAY R/W acres (more or less) incl. admt. R/W	PERMANENT R/W INTEREST
1	Orville Ernest Rude	NE 1/4	2.82	2.31	FEE
2	Marvin D. Goplen, single and Kathleen Goplen, single.	NE 1/4	0.77	0.52	FEE
3	Mirth Rude and Sara Rude, as joint tenants.	W 1/2 of NE 1/4	0.00	0.03	FEE

CONVENTIONAL SYMBOLS

Section Line	_____
Quarter Line	_____
Sixteenth Line	_____
Property Line	_____
R/W Boundary	_____
Existing Road R/W	_____
R/W Parcel No.	_____
Other Road R/W	_____

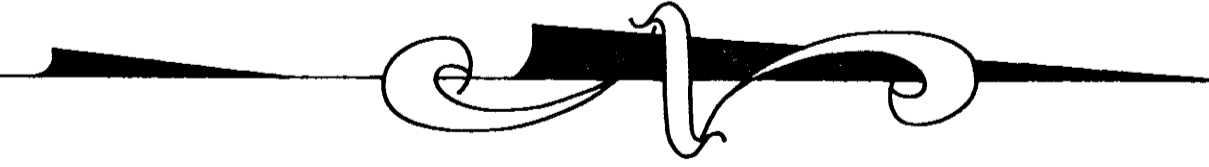

This azimuth system is based on the N.A.D. 83 State Plane Coordinate System through the Goodhue County Coordinate System with North being 0 degrees 00 minutes 00 seconds and all azimuths referenced clockwise from North.

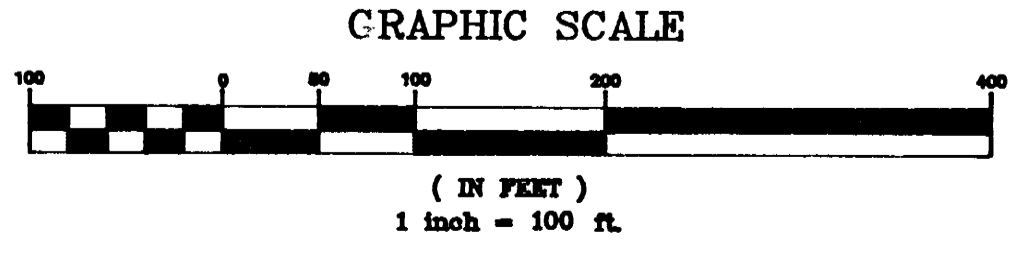

Document No. 349461

I hereby certify that this instrument was filed in the office of the County Recorder for record this 4th day of FEBRUARY 1992 at 8:50 o'clock A.M., and was duly recorded in the Goodhue County Records as file number 21A

Craig A. Anderson
Deputy
Goodhue County Recorder

