

GOODHUE COUNTY RIGHT OF WAY PLAT NO. 64

COUNTY ROAD NO. 5

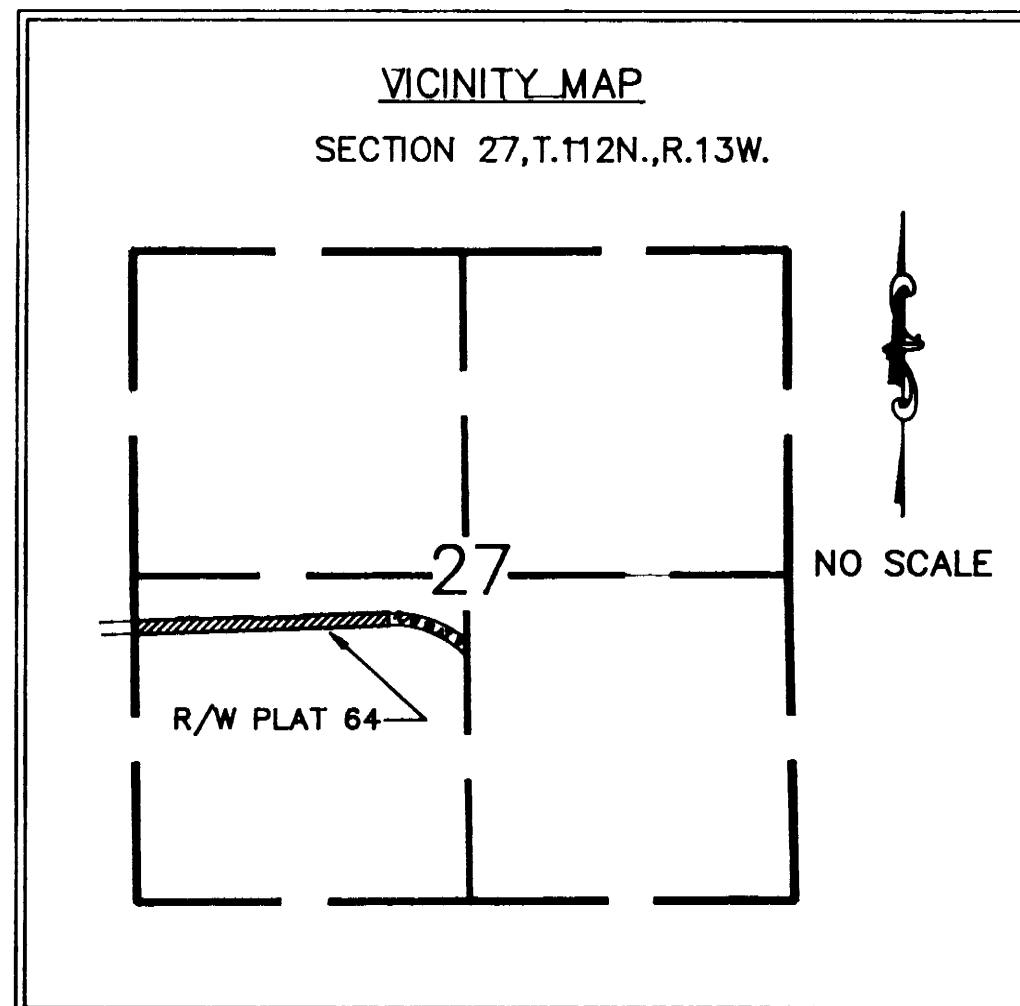

THE GOODHUE COUNTY BOARD OF COMMISSIONERS IS HEREBY DESIGNATING THE DEFINITE LOCATION OF COUNTY ROAD NO. 5 BETWEEN THE WEST LINE OF THE SOUTHWEST QUARTER OF SECTION 27, T. 112 N., R. 13 W. AND THE EAST LINE OF SAID SOUTHWEST QUARTER.

PORTION OF SAID HIGHWAY AS SHOWN ON THIS PLAT JOINTLY PREPARED BY THE COUNTY HIGHWAY DEPARTMENT AND THE COUNTY SURVEYOR OF GOODHUE COUNTY, IS HEREBY CERTIFIED AS THE OFFICIAL PLAT PURSUANT TO MINNESOTA STATUTES CHAPTER 160.085.

I hereby certify that the highway location and right of way is correctly designated on this plat.

Certified by *Gregory A. Paulsen* Registration No. 18484 Date 6/9/92
County Engineer

I hereby certify that this plat was prepared by me or under my direct supervision and that I am a duly Licensed Land Surveyor under the laws of the State of Minnesota, that this plat meets the requirements of Minnesota Statutes Chapter 160.085, that all measurements are correctly shown on this plat, and that the proposed right of way boundary lines are correctly designated on this plat.

Certified by *Jeffrey J. Gurn* License No. 13144 Date 6/9/92
County Surveyor

AZIMUTH ORIENTATION

This azimuth system is based on the N.A.D. 83 State Plane Coordinate System through the Goodhue County Coordinate System with North being 0 degrees 00 minutes 00 seconds and all azimuths referenced clockwise from North.

Goodhue County Monument

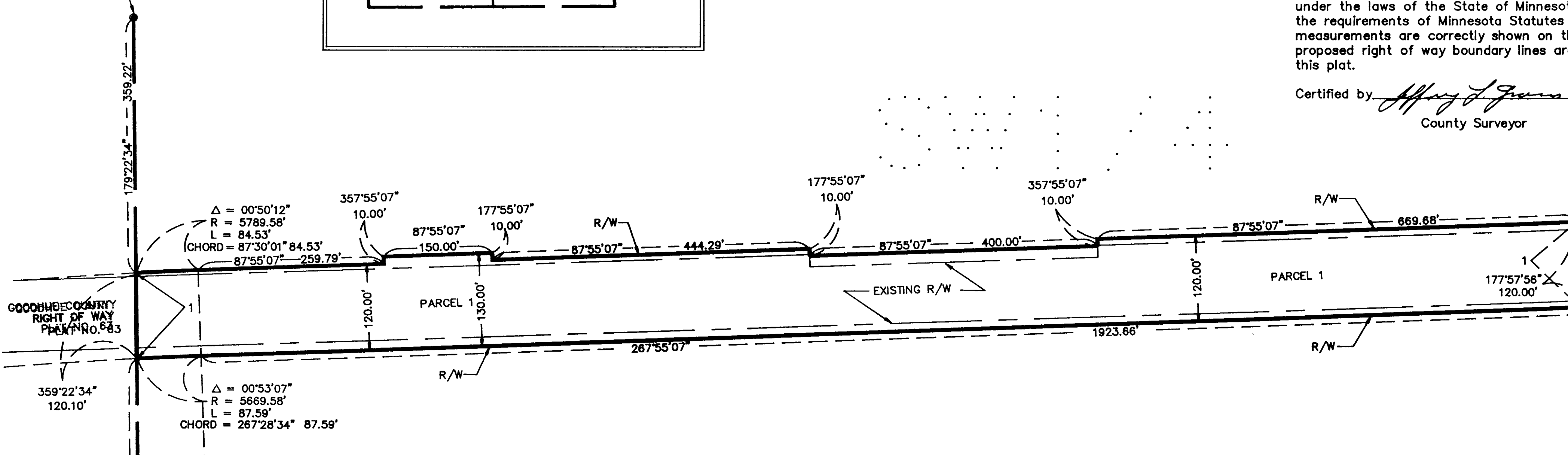
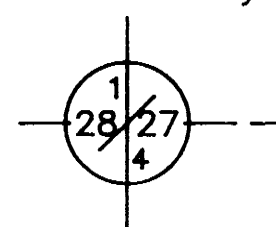

Goodhue County Monument

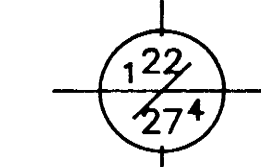

GRAPHIC SCALE

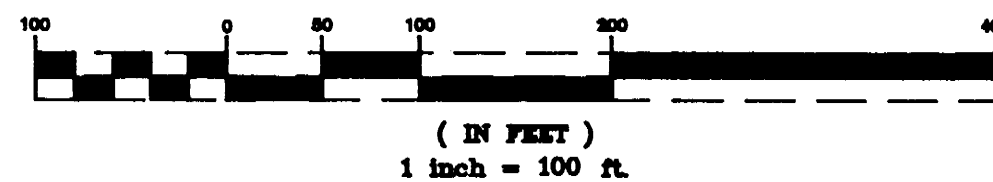

RIGHT OF WAY IN SECTION 27 T.112 N., R.13 W.					
PARCEL	OWNER	LOCATION	EXIST. HIGHWAY R/W acres (more or less)	NEW HIGHWAY R/W acres (more or less) incl. exist. R/W	PERMANENT R/W INTEREST
1	CHARLES F. KOHN AND NATHALIE N. KOHN C/D TO JOHN A. WALL AND ROBERTA P. WALL	10/2 of SW/4	4.46	1.02	FEE

CONVENTIONAL SYMBOLS

- Section Line
- Quarter Line
- Sixteenth Line
- Property Line
- R/W Boundary
- Existing Road R/W
- R/W Parcel No.
- Other Road R/W

Document No. 353236
I hereby certify that this instrument was filed in the office of the County Recorder for record this 9th day of June, 1992 at 8:15 o'clock A.M. and was duly recorded in the Goodhue County Records as file number 282
Gregory A. Paulsen
Craig J. Anderson Deputy
Goodhue County Recorder

Goodhue County Mon.

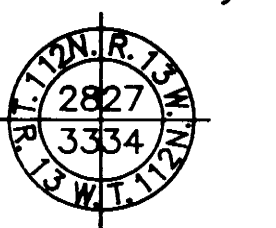

Goodhue County Monument

