

GOODHUE COUNTY RIGHT OF WAY PLAT NO. 65

County Road No. 9

Goodhue County Monument

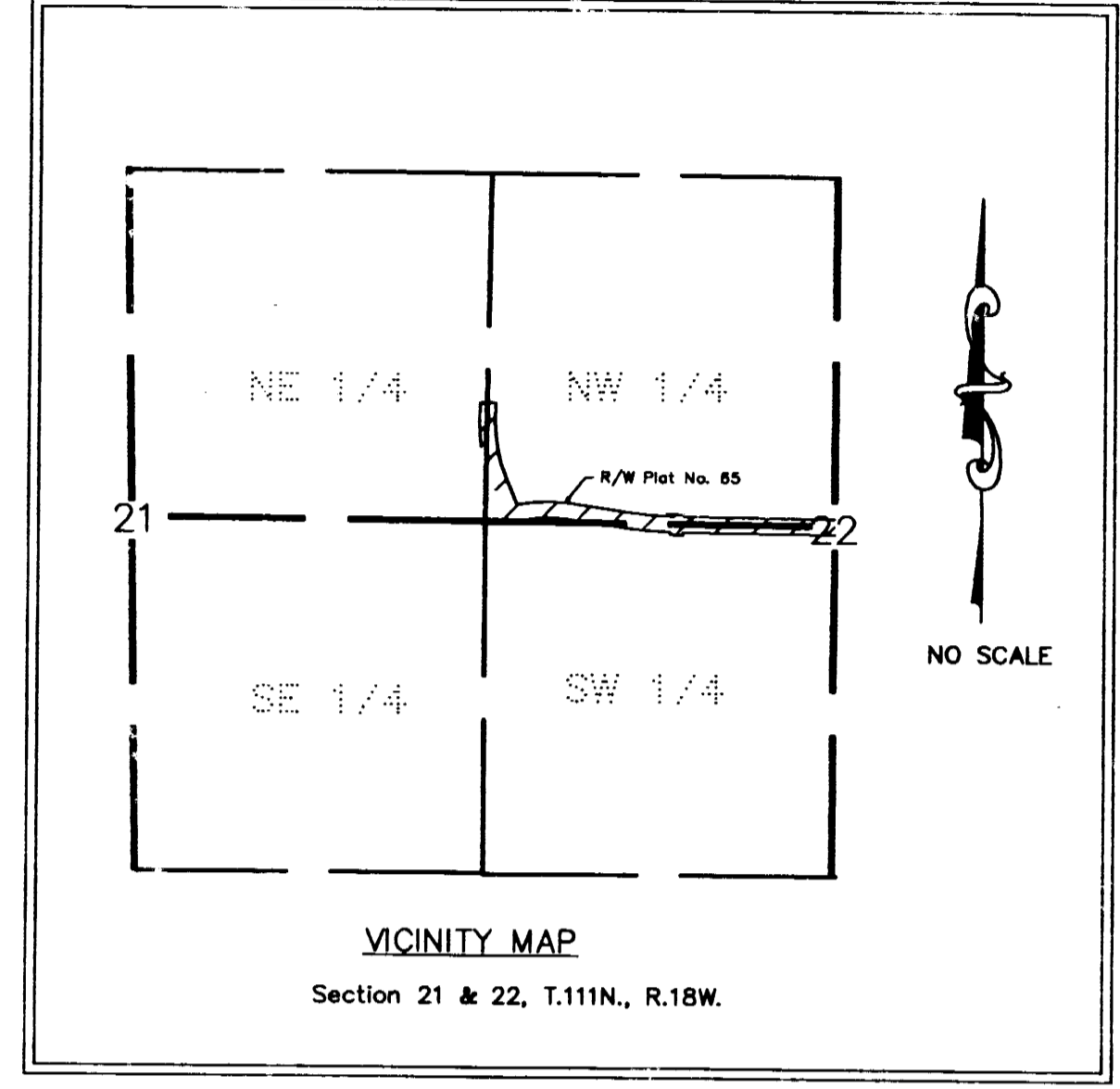
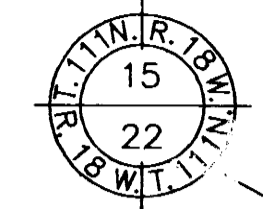

NW 1/4

SW 1/4

AZIMUTH ORIENTATION
This azimuth system is based on the N.A.D. 83 State Plane Coordinate System through the Goodhue County Coordinate System with North being 0 degrees 00 minutes 00 seconds and all azimuths referenced clockwise from North.

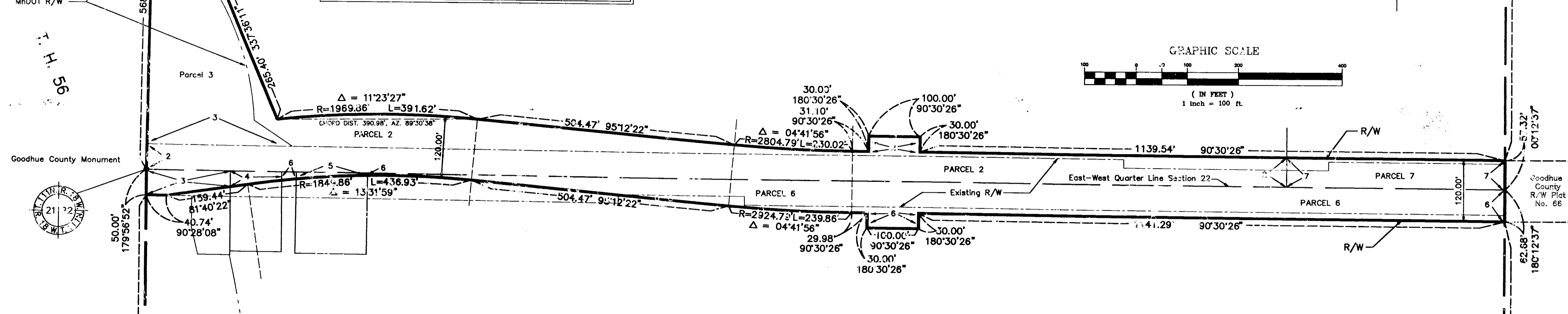
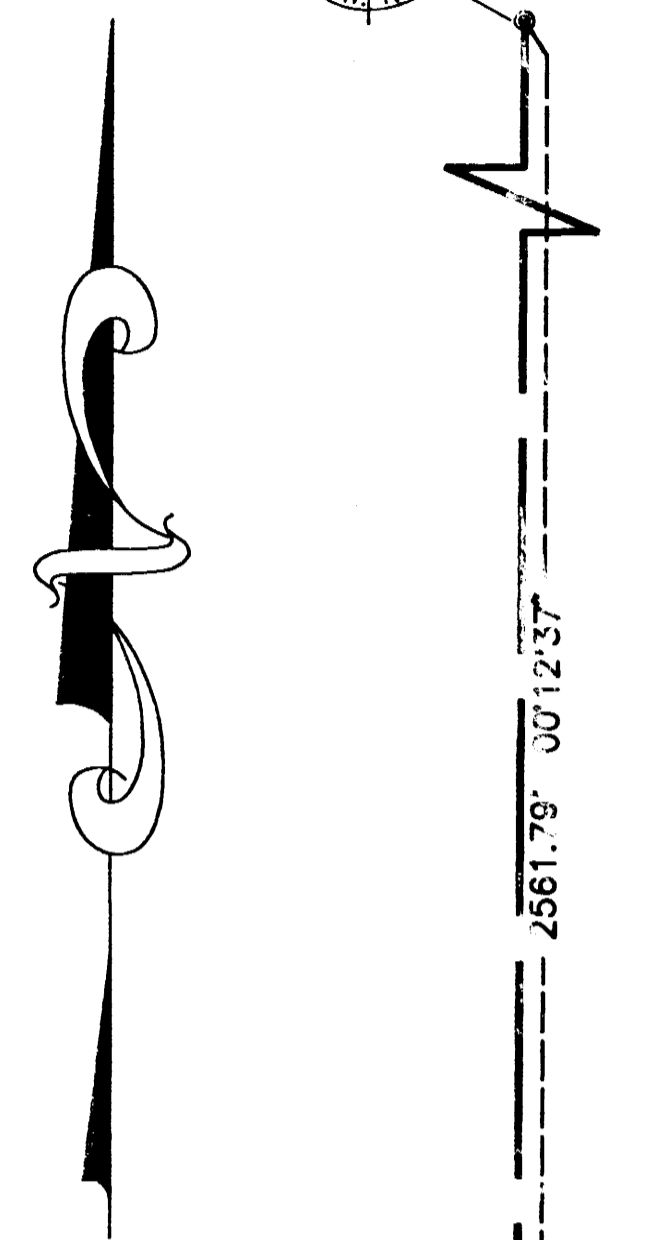
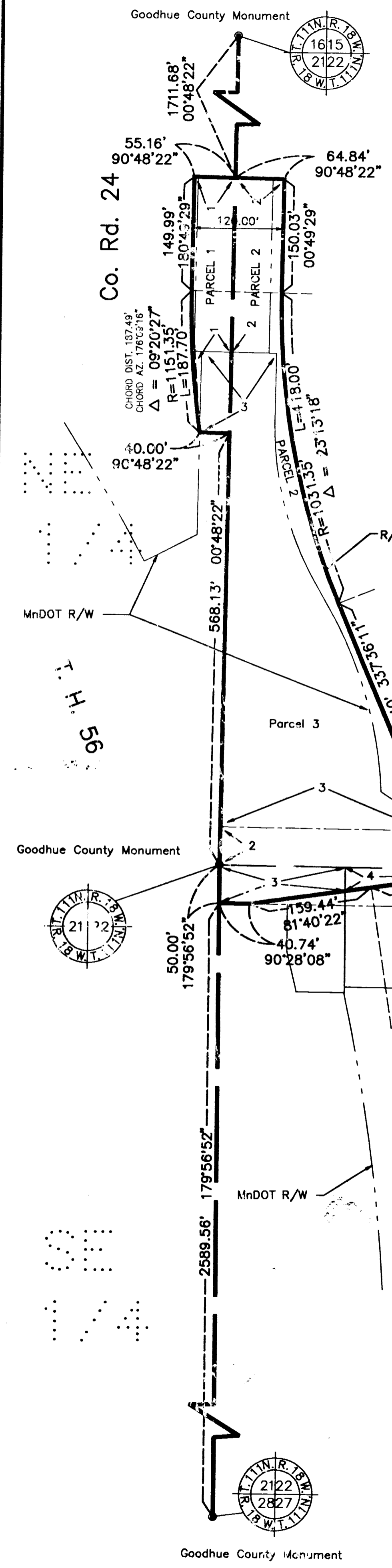
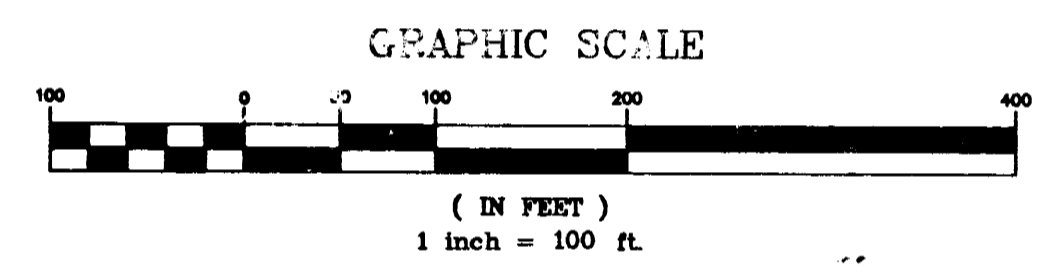

THE GOODHUE COUNTY BOARD OF COMMISSIONERS IS HEREBY DESIGNATING THE DEFINITE LOCATION OF COUNTY ROAD NO. 9 BETWEEN THE WEST LINE OF THE NORTHWEST QUARTER AND THE EAST LINE OF SAID NORTHWEST QUARTER OF SECTION 22, TOWNSHIP 111 NORTH, RANGE 18 WEST, GOODHUE COUNTY.

PORTION OF SAID HIGHWAY AS SHOWN ON THIS PLAT JOINTLY PREPARED BY THE COUNTY HIGHWAY DEPARTMENT AND THE COUNTY SURVEYOR OF GOODHUE COUNTY, IS HEREBY CERTIFIED AS THE OFFICIAL PLAT PURSUANT TO MINNESOTA STATUTES CHAPTER 160.085.

I hereby certify that the highway location and right of way is correctly designated on this plat.

Certified by Dwight A. Paulson Registration No. 18484 Date 3/22/93
County Engineer

I hereby certify that this plat was prepared by me or under my direct supervision and that I am a duly Licensed Land Surveyor under the laws of the State of Minnesota, that this plat meets the requirements of Minnesota Statute Chapter 160.085, that all measurements are correctly shown on this plat, and that the proposed right of way boundary lines are correctly designated on this plat.

Certified by Jeffrey J. Jensen License No. 13144 Date 3/22/93
County Surveyor

RIGHT OF WAY IN SECTION 21 AND 22, T111N, R18W					
PARCEL	OWNER	LOCATION	EXIST. HIGHWAY R/W acres (more or less)	NEW HIGHWAY R/W acres (more or less) excl. exist. R/W	PERMANENT R/W INTEREST
1	THOMAS R. MJELDE AND KATHERINE P. MJELDE, AS JOINT TENANTS	SE 1/4 OF NE 1/4, SEC 21	0.26	0.34	FEE
2	HELEN E. UNDERDAHL	S 1/2 OF NW 1/4, SEC 22	2.69	1.77	FEE
3	MnDOT	SW 1/4 OF NW 1/4, SEC 22	2.16	0	FEE
4	TOWNSHIP OF WARSAW	NW 1/4 OF SW 1/4, SEC 22	0.05	0	FEE
5	TOWNSHIP OF WARSAW	NW 1/4 OF SW 1/4, SEC 22	.03	0	FEE
6	BRAN A. BREKKEN	N 1/2 OF SW 1/4, SEC 22	2.07	0.54	FEE
7	FRANK J. SKLUZACEK AND BEVERLY SKLUZACEK, AS JOINT TENANTS	SE 1/4 OF NW 1/4, SEC 22	0.45	0.56	FEE

CONVENTIONAL SYMBOLS

Section Line	_____
Quarter Line	_____
Sixteenth Line	_____
Property Line	_____
R/W Boundary	_____
Existing Road R/W	_____
R/W Parcel No.	_____
Other Road R/W	_____

Document No. **351051** Goodhue County Monument

I hereby certify that this instrument was filed in the office of the County Recorder for record this 23rd day of MARCH, 1993, at 8:00 o'clock A.M., and was duly recorded in the Goodhue County Records as file number 256

Graig A. Anderson Deputy
Goodhue County Recorder