

GOODHUE COUNTY RIGHT OF WAY PLAT NO. 66

County Road No. 9

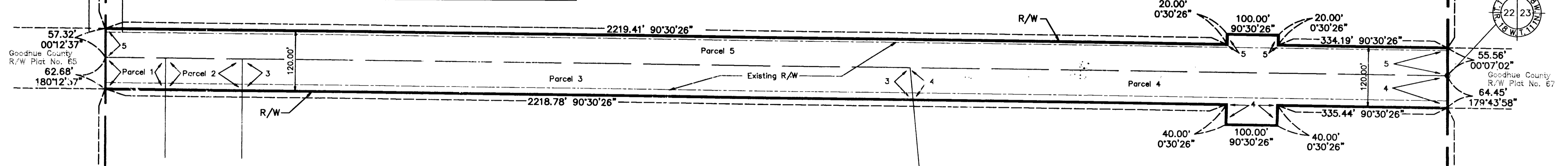
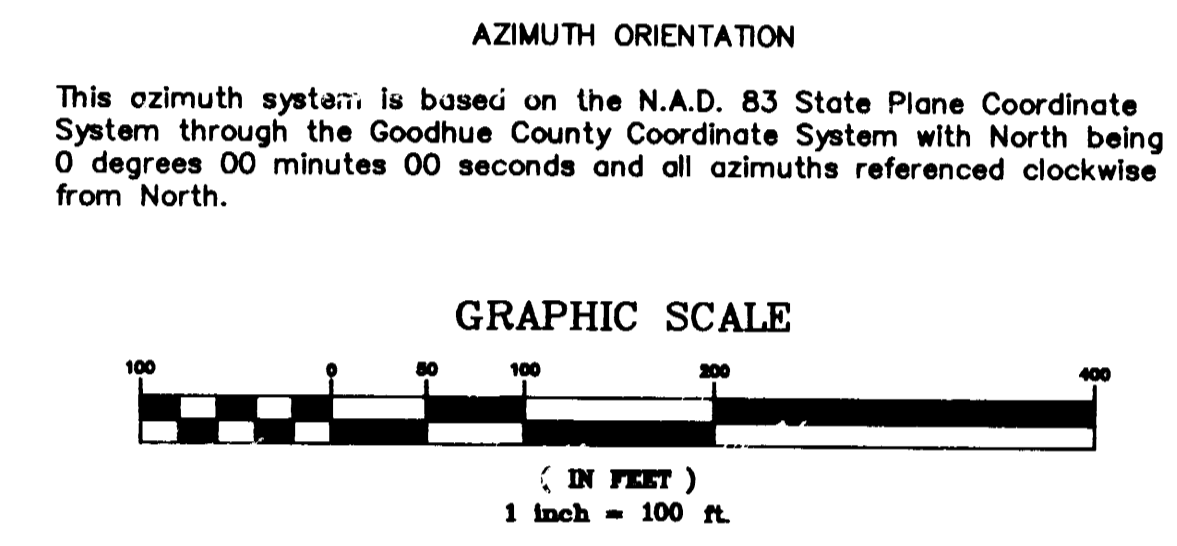
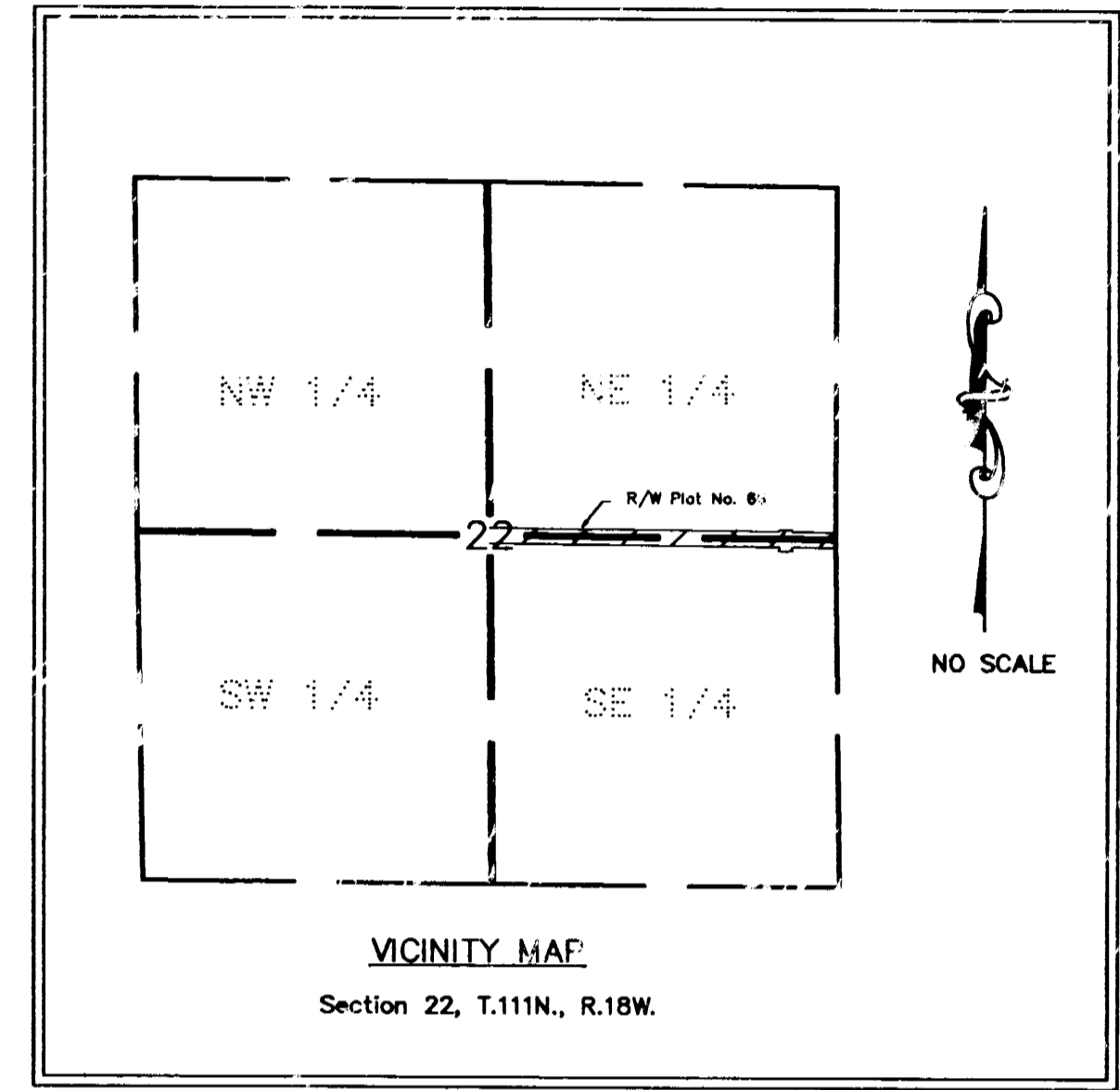
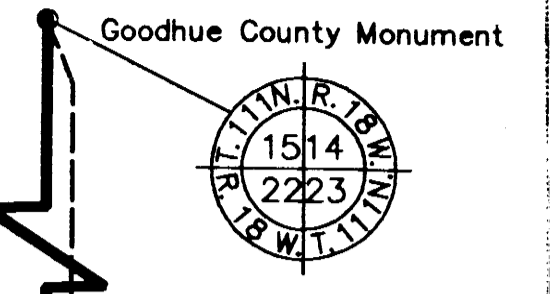
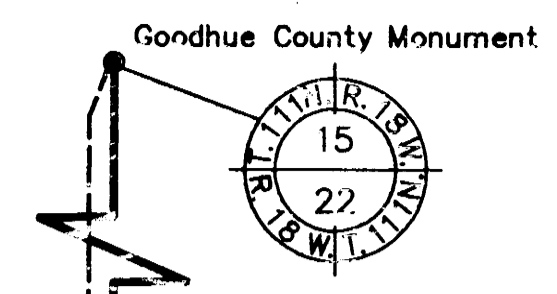

THE GOODHUE COUNTY BOARD OF COMMISSIONERS IS HEREBY DESIGNATING THE DEFINITE LOCATION OF COUNTY ROAD NO. 9 BETWEEN THE WEST LINE OF THE NORTHEAST QUARTER AND THE EAST LINE OF SAID NORTHEAST QUARTER OF SECTION 22, TOWNSHIP 111 NORTH, RANGE 18 WEST.

PORTION OF SAID HIGHWAY AS SHOWN ON THIS PLAT JOINTLY PREPARED BY THE COUNTY HIGHWAY DEPARTMENT AND THE COUNTY SURVEYOR OF GOODHUE COUNTY, IS HEREBY CERTIFIED AS THE OFFICIAL PLAT PURSUANT TO MINNESOTA STATUTES CHAPTER 160.085.

I hereby certify that the highway location and right of way is correctly designated on this plat.

Certified by Gregory S. Taylor Registration No. 18484 Date 3/22/93
County Engineer

I hereby certify that this plat was prepared by me or under my direct supervision and that I am a duly Licensed Land Surveyor under the laws of the State of Minnesota, that this plat meets the requirements of Minnesota Statutes Chapter 160.085, that all measurements are correctly shown on this plat, and that the proposed right of way boundary lines are correctly designated on this plat.

Certified by Jeffrey L. Jensen License No. 13144 Date 3/22/93
County Surveyor

RIGHT OF WAY IN SECTION 22, T111N, R18W					
PARCEL	OWNER	LOCATION	EXIST. HIGHWAY R/W acres (more or less)	NEW HIGHWAY R/W acres (more or less) exclud. exist. R/W	PERMANENT R/W INTEREST
1	MARLENE G. McBEE	NW 1/4 OF SE 1/4	0.14	0.03	FEE
2	MARLENE G. McBEE	NW 1/4 OF SE 1/4	0.17	0.04	FEE
3	CONRAD JACOBSON (DECEASED) C/D TO DAVID J. BUCK AND KATHERINE K. BUCK, HUSBAND AND WIFE, AS JOINT TENANTS	N 1/2 OF SE 1/4	1.52	0.41	FEE
4	ROGER A. TAUBE AND MARLENE J. TAUBE, HUSBAND AND WIFE, AS JOINT TENANTS	NE 1/4 OF SE 1/4	1.22	0.43	FEE
5	JOEL STENHAUG	S 1/2 OF NE 1/4	3.05	0.43	FEE

CONVENTIONAL SYMBOLS

Section Line	_____
Quarter Line	_____
Sixteenth Line	_____
Property Line	_____
R/W Boundary	_____
Existing Road R/W	_____
R/W Parcel No.	_____
Other Road R/W	_____

Document No. 361052

I hereby certify that this instrument was filed in the office of the County Recorder for record this 23rd day of MARCH, 1993, at 8:00 o'clock A. M., and was duly recorded in the Goodhue County Records as file number 26A.

Craig A. Anderson
County Recorder
Deputy

