

GOODHUE COUNTY RIGHT OF WAY PLAT NO. 69

County Road No. 9

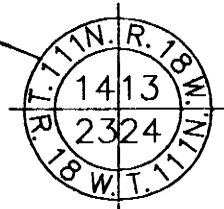

Goodhue County Monument

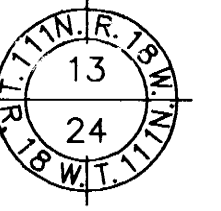

Goodhue County Monument

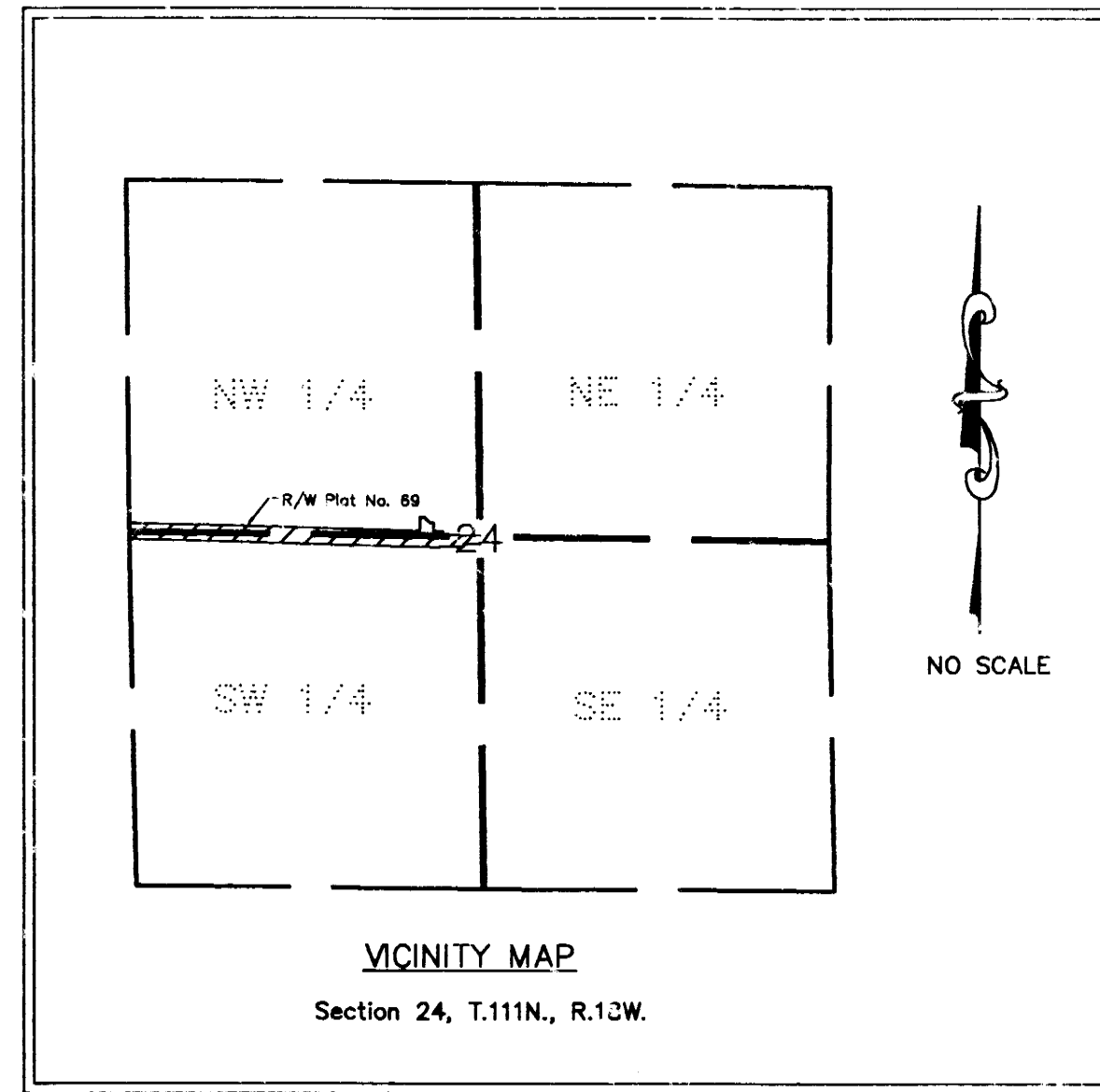

NW 1/4

NO SCALE

AZIMUTH ORIENTATION

This azimuth system is based on the N.A.D. 83 State Plane Coordinate System through the Goodhue County Coordinate System with North being 0 degrees 00 minutes 00 seconds and all azimuths referenced clockwise from North.

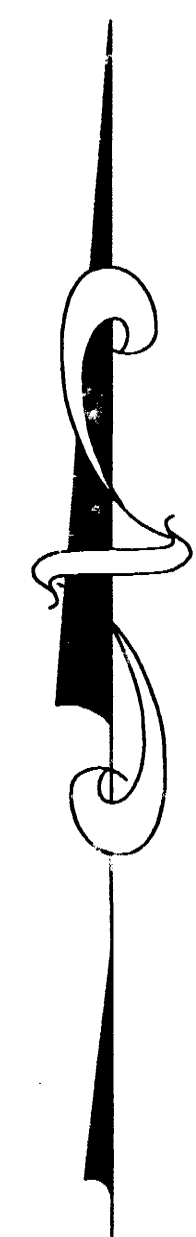
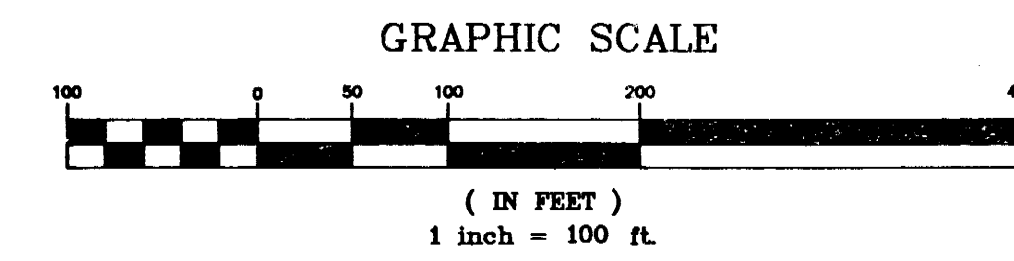

359°42'29" 66.61'

359°53'06" 53.42'

2548.57' 359°42'29"

2565.13' 179°53'06"

2578.18' 00°07'26"

2552.90' 180°07'26"

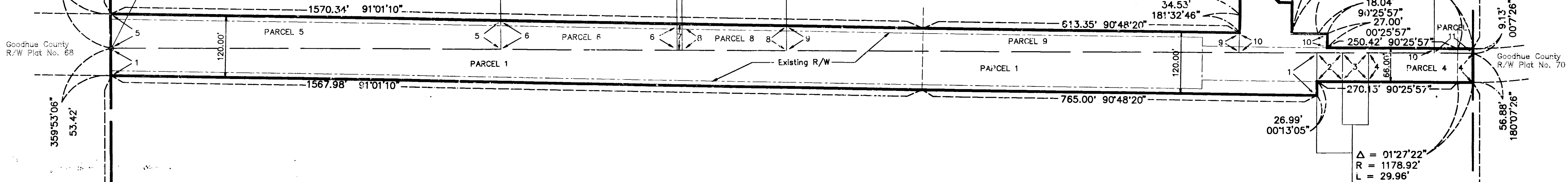

THE GOODHUE COUNTY BOARD OF COMMISSIONERS IS HEREBY DESIGNATING THE DEFINITE LOCATION OF COUNTY ROAD NO. 9 BETWEEN THE WEST LINE AND THE EAST LINE OF THE WEST HALF OF SECTION 24, TOWNSHIP 111 NORTH, RANGE 18 WEST.

PORTION OF SAID HIGHWAY AS SHOWN ON THIS PLAT JOINTLY PREPARED BY THE COUNTY HIGHWAY DEPARTMENT AND THE COUNTY SURVEYOR OF GOODHUE COUNTY, IS HEREBY CERTIFIED AS THE OFFICIAL PLAT PURSUANT TO MINNESOTA STATUTES CHAPTER 160.085.

I hereby certify that the highway location and right of way is correctly designated on this plat.

Certified by Margaret A. Paul Registration No. 18484 Date 3/22/93
County Engineer

I hereby certify that this plat was prepared by me or under my direct supervision and that I am a duly Licensed Land Surveyor under the laws of the State of Minnesota, that this plat meets the requirements of Minnesota Statutes Chapter 160.085, that all measurements are correctly shown on this plat, and that the proposed right of way boundary lines are correctly designated on this plat.

Certified by Jeffrey J. Jensen License No. 12144 Date 3/22/93
County Surveyor

RIGHT OF WAY IN SECTION 24, T111N, R18W					
PARCEL	OWNER	LOCATION	EXIST. HIGHWAY R/W acres (more or less)	NEW HIGHWAY R/W acres (more or less) exclud. exist. R/W	PERMANENT R/W INTEREST
1	EDWARD LINTON, JR.	N 1/2 OF SW 1/4	3.09	0.62	FEE
2	VERNETTA E. EDWARDS AND DENNIS JOHN JOHNSON, AS JOINT TENANTS	NE 1/4 OF SW 1/4	0.06	0.0	FEE
3	KEITH R. PETERSON AND BEJANA A. PETERSON, HUSBAND & WIFE, AS JOINT TENANTS	NE 1/4 OF SW 1/4	0.06	0.0	FEE
4	EDWARD L. BOLES AND ALTA J. BOLES, HUSBAND & WIFE, AS JOINT TENANTS	NE 1/4 OF SW 1/4	0.26	0.0	FEE
5	LESTER E. FLOW & DORIS N. FLOW, AS JOINT TENANTS	SW 1/4 OF NW 1/4	0.88	0.18	FEE
6	ERIC L. FLOW	S 1/2 OF NW 1/4	0.34	0.08	FEE
7	ERIC L. FLOW LESTER E. FLOW AND DORIS N. FLOW, HUSBAND & WIFE, AS JOINT TENANTS	S 1/2 OF NW 1/4	392 SF	97 SF	FEE
8	LESTER E. FLOW AND DORIS N. FLOW, HUSBAND & WIFE, AS JOINT TENANTS	S 1/2 OF NW 1/4	0.18	0.05	FEE
9	LESTER E. FLOW AND DORIS N. FLOW, HUSBAND & WIFE, AS JOINT TENANTS	S 1/2 OF NW 1/4	0.64	0.23	FEE
10	GARY D. JOHNSON AND LINDA SUE JOHNSON, AS JOINT TENANTS	SE 1/4 OF NW 1/4	0.09	0.30	FEE
11	KAREN A. SCHIELL - FEE OWNER NOCKY L. OPLEY - CONTRACT FOR DEED PURCHASER RYONDA OPLEY - CONTRAC. FOR DEED PURCHASER	SE 1/4 OF NW 1/4	665 SF	24 SF	FEE

- CONVENTIONAL SYMBOLS
- Section Line _____
 - Quarter Line _____
 - Sixteenth Line _____
 - Property Line _____
 - R/W Boundary _____
 - Existing Road R/W _____
 - R/W Parcel No. 27
 - Other Road R/W _____

Document No. 361055

I hereby certify that this instrument was filed in the office of the County Recorder for record this 23rd day of March, 1993, at 8:00 o'clock A.M., and was duly recorded in the Goodhue County Records as file number 278.

Craig A. Anderson
Craig A. Anderson Deputy
Goodhue County Recorder

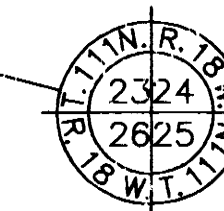

Goodhue County Monument

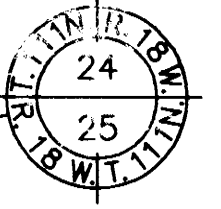

Goodhue County Monument