

# GOODHUE COUNTY RIGHT OF WAY PLAT NO. 70

## County Road No. 9

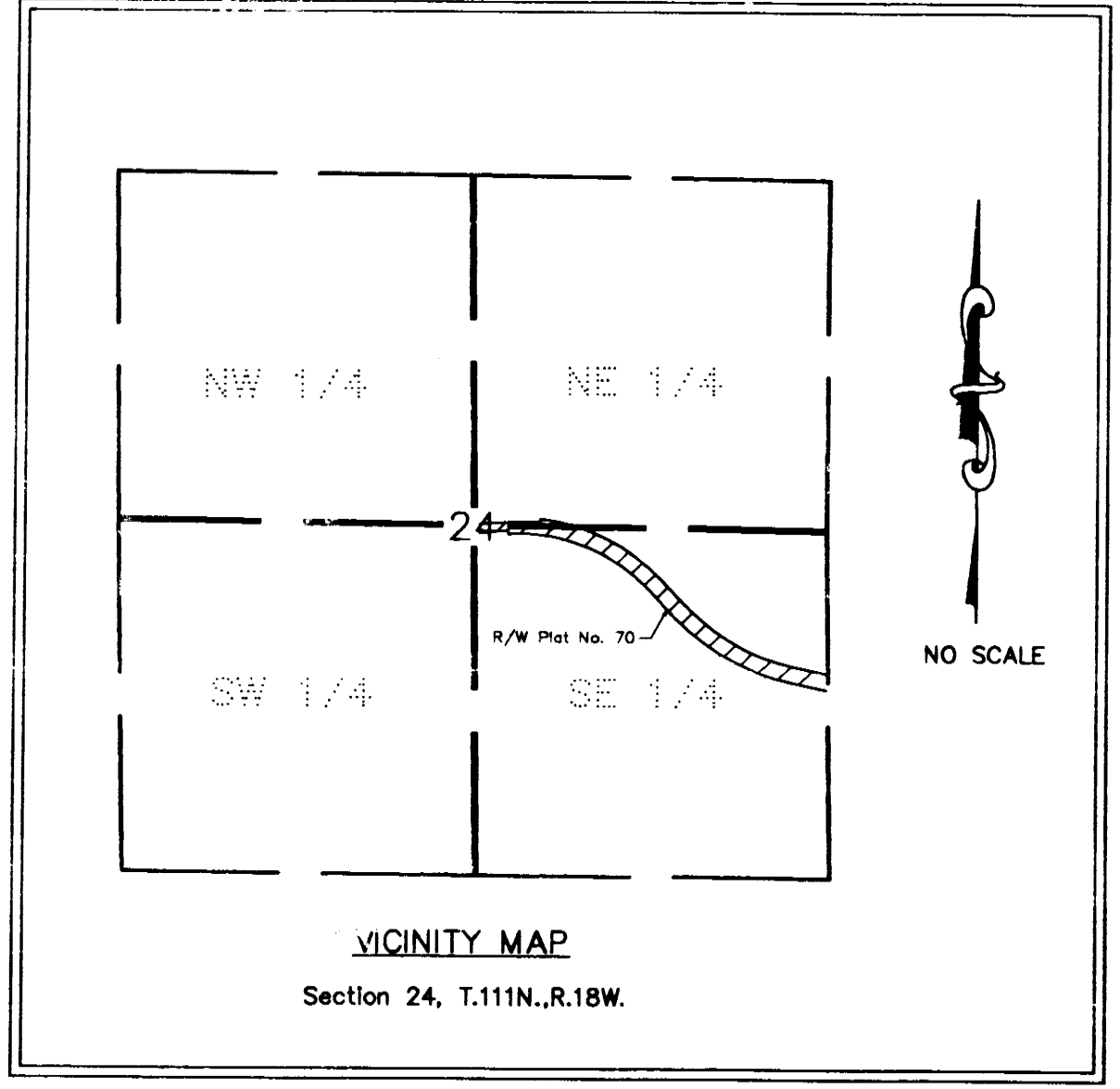
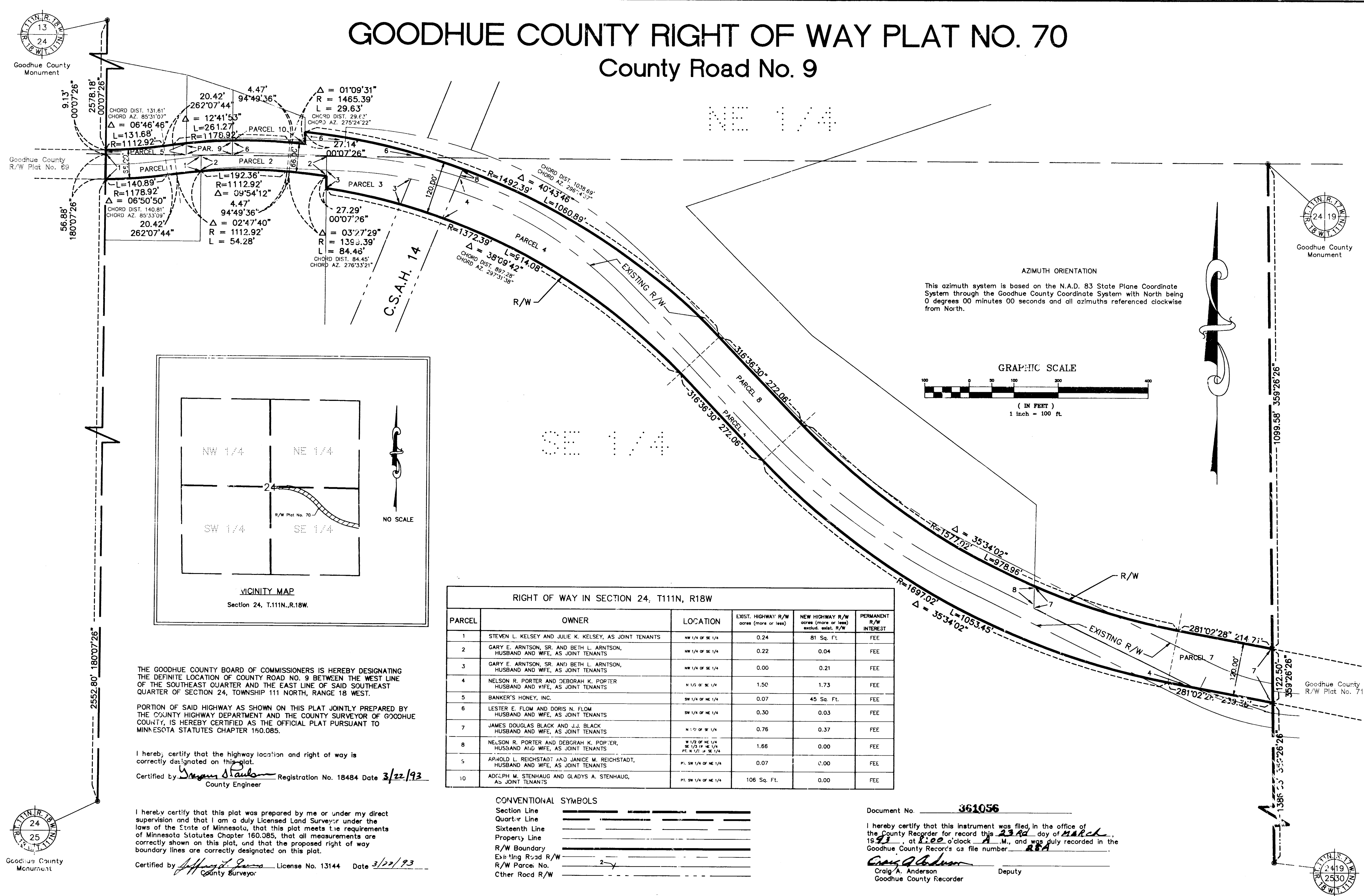

AZIMUTH ORIENTATION

This azimuth system is based on the N.A.D. 83 State Plane Coordinate System through the Goodhue County Coordinate System with North being 0 degrees 00 minutes 00 seconds and all azimuths referenced clockwise from North.

GRAPHIC SCALE  
( IN FEET )  
1 inch = 100 ft.

RIGHT OF WAY IN SECTION 24, T111N, R18W					
PARCEL	OWNER	LOCATION	EXIST. HIGHWAY R/W acres (more or less)	NEW HIGHWAY R/W acres (more or less) exclud. exist. R/W	PERMANENT R/W INTEREST
1	STEVEN L. KELSEY AND JULIE K. KELSEY, AS JOINT TENANTS	NW 1/4 OF SE 1/4	0.24	81 Sq. Ft.	FEE
2	GARY E. ARNTSON, SR. AND BETH L. ARNTSON, HUSBAND AND WIFE, AS JOINT TENANTS	NW 1/4 OF SE 1/4	0.22	0.04	FEE
3	GARY E. ARNTSON, SR. AND BETH L. ARNTSON, HUSBAND AND WIFE, AS JOINT TENANTS	NW 1/4 OF SE 1/4	0.00	0.21	FEE
4	NELSON R. PORTER AND DEBORAH K. PORTER HUSBAND AND WIFE, AS JOINT TENANTS	N 1/2 OF SE 1/4	1.50	1.73	FEE
5	BANKER'S HONEY, INC.	SW 1/4 OF NE 1/4	0.07	45 Sq. Ft.	FEE
6	LESTER E. FLOW AND DORIS N. FLOW HUSBAND AND WIFE, AS JOINT TENANTS	SW 1/4 OF NE 1/4	0.30	0.03	FEE
7	JAMES DOUGLAS BLACK AND J.J. BLACK HUSBAND AND WIFE, AS JOINT TENANTS	N 1/2 OF SE 1/4	0.76	0.37	FEE
8	NELSON R. PORTER AND DEBORAH K. PORTER, HUSBAND AND WIFE, AS JOINT TENANTS	N 1/2 OF NE 1/4 SE 1/3 OF NE 1/4 PT. N 1/2 OF SE 1/4	1.66	0.00	FEE
9	ARNOLD L. REICHSTADT AND JANICE M. REICHSTADT, HUSBAND AND WIFE, AS JOINT TENANTS	PT. SW 1/4 OF NE 1/4	0.07	0.00	FEE
10	ADOLPH M. STENHAUG AND GLADYS A. STENHAUG, AS JOINT TENANTS	PT. SW 1/4 OF NE 1/4	106 Sq. Ft.	0.00	FEE

THE GOODHUE COUNTY BOARD OF COMMISSIONERS IS HEREBY DESIGNATING THE DEFINITE LOCATION OF COUNTY ROAD NO. 9 BETWEEN THE WEST LINE OF THE SOUTHEAST QUARTER AND THE EAST LINE OF SAID SOUTHEAST QUARTER OF SECTION 24, TOWNSHIP 111 NORTH, RANGE 18 WEST.

PORTION OF SAID HIGHWAY AS SHOWN ON THIS PLAT JOINTLY PREPARED BY THE COUNTY HIGHWAY DEPARTMENT AND THE COUNTY SURVEYOR OF GOODHUE COUNTY, IS HEREBY CERTIFIED AS THE OFFICIAL PLAT PURSUANT TO MINNESOTA STATUTES CHAPTER 160.085.

I hereby certify that the highway location and right of way is correctly designated on this plat.  
 Certified by Gregory Stambor Registration No. 18484 Date 3/22/93  
 County Engineer

I hereby certify that this plat was prepared by me or under my direct supervision and that I am a duly Licensed Land Surveyor under the laws of the State of Minnesota, that this plat meets the requirements of Minnesota Statutes Chapter 160.085, that all measurements are correctly shown on this plat, and that the proposed right of way boundary lines are correctly designated on this plat.  
 Certified by Jeffrey J. Stevens License No. 13144 Date 3/22/93  
 County Surveyor

CONVENTIONAL SYMBOLS

Section Line	_____
Quarter Line	_____
Sixteenth Line	_____
Property Line	_____
R/W Boundary	_____
Existing Road R/W	_____
R/W Parcel No.	_____
Other Road R/W	_____

Document No. 361056

I hereby certify that this instrument was filed in the office of the County Recorder for record this 23rd day of March, 1993, at 8:00 o'clock A.M., and was duly recorded in the Goodhue County Recorder's office file number 85A  
Craig A. Anderson  
 Deputy  
 Goodhue County Recorder

