

# GOODHUE COUNTY RIGHT OF WAY PLAT NO. 73

## County Road No. 9

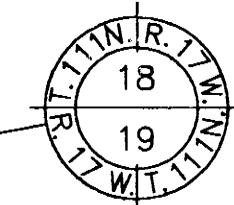

Goodhue County Monument

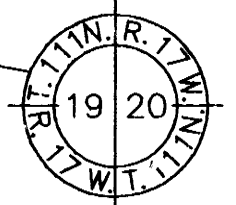

Goodhue County Monument

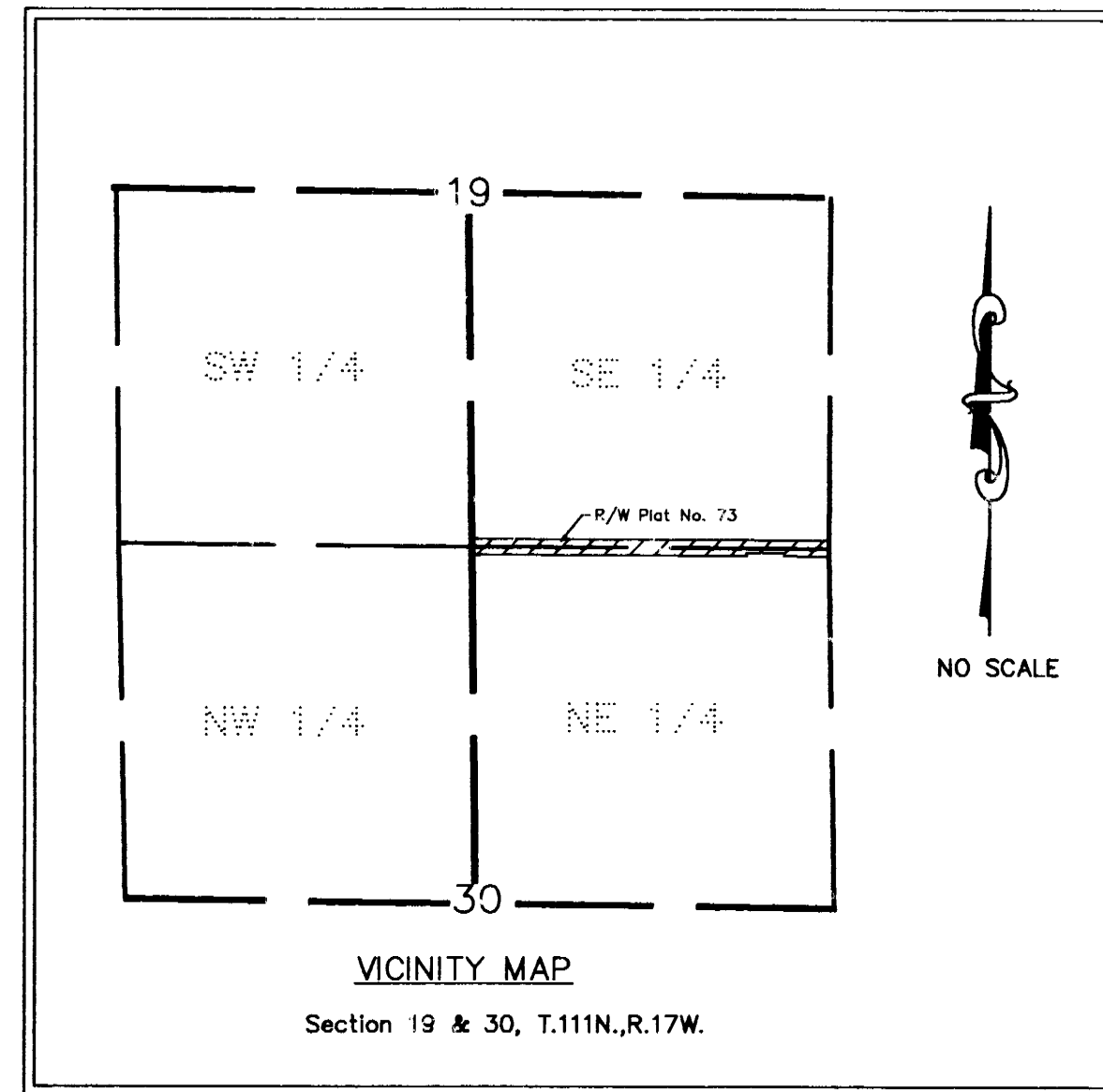

SE 1/4

**AZIMUTH ORIENTATION**

This azimuth system is based on the N.A.D. 83 State Plane Coordinate System through the Goodhue County Coordinate System with North being 0 degrees 00 minutes 00 seconds and all azimuths referenced clockwise from North.

**GRAPHIC SCALE**



( IN FEET )  
1 inch = 100 ft.

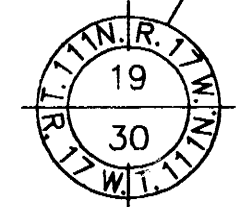
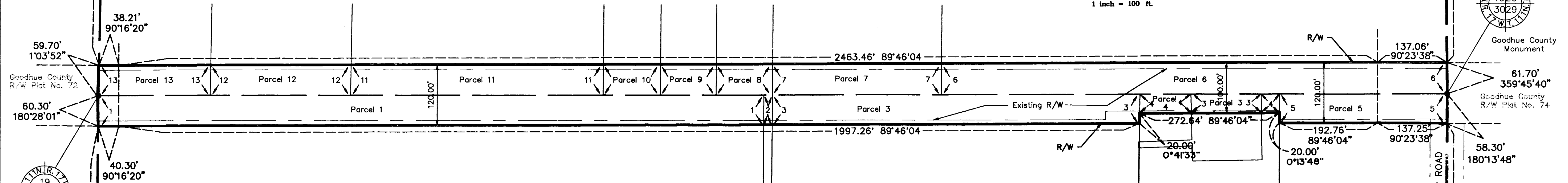

Goodhue County Monument

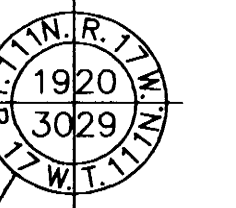

Goodhue County Monument

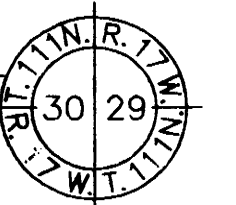

Goodhue County Monument

THE GOODHUE COUNTY BOARD OF COMMISSIONERS IS HEREBY DESIGNATING THE DEFINITE LOCATION OF COUNTY ROAD NO. 9 BETWEEN THE WEST LINE OF THE SOUTHEAST QUARTER AND THE EAST LINE OF SAID SOUTHEAST QUARTER OF SECTION 19, TOWNSHIP 111 NORTH, RANGE 17 WEST.

PORTION OF SAID HIGHWAY AS SHOWN ON THIS PLAT JOINTLY PREPARED BY THE COUNTY HIGHWAY DEPARTMENT AND THE COUNTY SURVEYOR OF GOODHUE COUNTY, IS HEREBY CERTIFIED AS THE OFFICIAL PLAT PURSUANT TO MINNESOTA STATUTES CHAPTER 160.085.

I hereby certify that the highway location and right of way is correctly designated on this plat.

Certified by James J. Paulsen Registration No. 18+84 Date 8/22/93  
County Engineer

I hereby certify that this plat was prepared by me or under my direct supervision and that I am a duly Licensed Land Surveyor under the laws of the State of Minnesota, that this plat meets the requirements of Minnesota Statutes Chapter 160.085, that all measurements are correctly shown on this plat, and that the proposed right of way boundary lines are correctly designated on this plat.

Certified by Jeffrey J. Jones License No. 13144 Date 3/22/93  
County Surveyor

RIGHT OF WAY IN SECTION 19 AND 30, T111N, R17W					
PARCEL	OWNER	LOCATION	EXIST. HIGHWAY R/W acres (more or less)	NEW HIGHWAY R/W acres (more or less) excl. exist. R/W	PERMANENT R/W INTEREST
1	HERNKE'S INC.	NW 1/4 OF NE 1/4, SEC 30	1.50	0.28	FEE
2	G. WALLACE JACOBSON AND KATHERINE E. JACOBSON, HUSBAND AND WIFE, AS JOINT TENANTS	NW 1/4 OF NE 1/4, SEC 30	0.02	144 SF	FEE
3	THE URLAND LUTHERAN CHURCH, GOODHUE COUNTY, MINNESOTA	NE 1/4 OF NE 1/4, SEC 30	0.90	0.17	FEE
4	URLAND CEMETERY ASSOCIATION, INC.	NE 1/4 OF NE 1/4, SEC 30	0.10	806 SF	FEE
5	G. WALLACE JACOBSON AND KATHERINE E. JACOBSON, HUSBAND AND WIFE, AS JOINT TENANTS	NE 1/4 OF NE 1/4, SEC 30	0.38	0.06	FEE
6	OWEN HERNKE, ELROY HERNKE, VIRGIL HERNKE, AND ALLEN HERNKE	SE 1/4 OF SE 1/4, SEC 19	1.14	0.28	FEE
7	DANIEL OHNSTAD, STEPHEN OHNSTAD, JANET RORAFF, AND JULIE OHNSTAD	SE 1/4 OF SE 1/4, SEC 19	0.38	0.09	FEE
8	ALTON M. BROTTEN AND JANE BROTTEN, HUSBAND AND WIFE, AS JOINT TENANTS	SW 1/4 OF SE 1/4, SEC 19	0.13	0.03	FEE
9	ALTON M. BROTTEN AND JANE BROTTEN, HUSBAND AND WIFE, AS JOINT TENANTS	SW 1/4 OF SE 1/4, SEC 19	0.13	0.03	FEE
10	G. WALLACE JACOBSON AND KATHERINE E. JACOBSON, HUSBAND AND WIFE, AS JOINT TENANTS	SW 1/4 OF SE 1/4, SEC 19	0.13	0.03	FEE
11	GARY A. DAVIS AND PAMELA M. DAVIS	SW 1/4 OF NE 1/4, SEC 19	0.57	0.12	FEE
12	MARK D. WYSOCKI AND MARGARET M. BLOCK, AS JOINT TENANTS	SW 1/4 OF SE 1/4, SEC 19	0.32	0.06	FEE
13	JAMES V. HERNKE AND DEBRA A. HERNKE, HUSBAND AND WIFE, AS JOINT TENANTS	SW 1/4 OF SE 1/4, SEC 19	0.25	0.05	FEE

**CONVENTIONAL SYMBOLS**

- Section Line \_\_\_\_\_
- Quarter Line \_\_\_\_\_
- Sixteenth Line \_\_\_\_\_
- Property Line \_\_\_\_\_
- R/W Boundary \_\_\_\_\_
- Existing Road R/W \_\_\_\_\_
- R/W Parcel No. 2
- Other Road R/W \_\_\_\_\_

Document No. **361059**

I hereby certify that this instrument was filed in the office of the County Recorder for record this 22nd day of March, 1993, at 11:22 o'clock A.M., and was duly recorded in the Goodhue County Records as file number 294

Craig A. Anderson  
Deputy  
Goodhue County Recorder