

GOODHUE COUNTY RIGHT OF WAY PLAT NO. 74

County Road No. 9

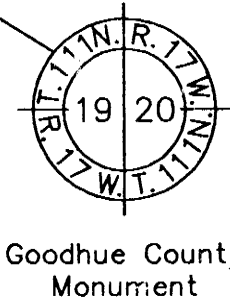

Goodhue County Monument

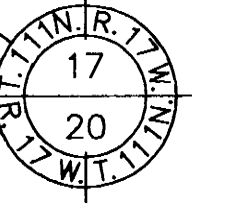

Goodhue County Monument

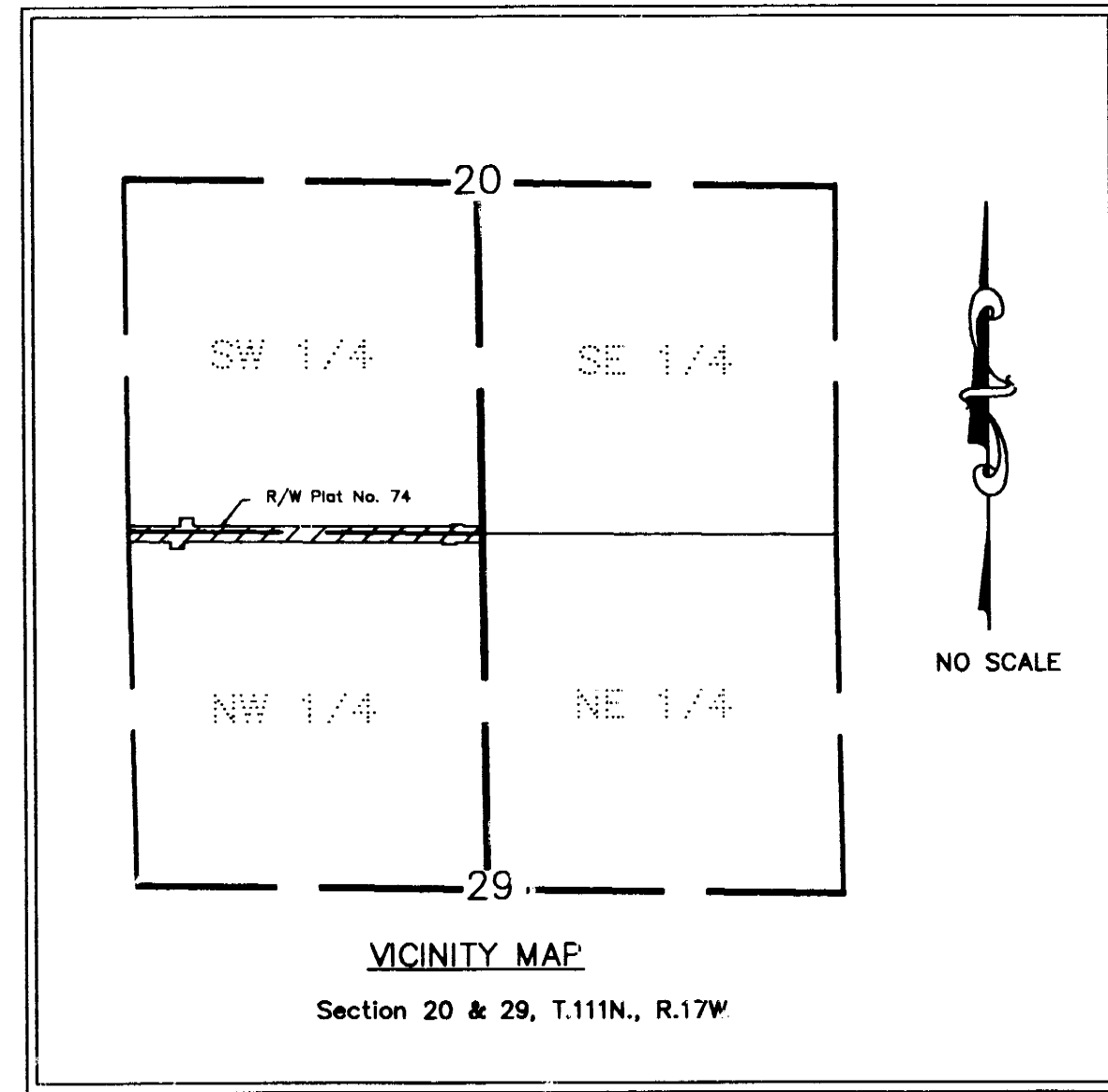

AZIMUTH ORIENTATION

This azimuth system is based on the N.A.D. 83 State Plane Coordinate System through the Goodhue County Coordinate System with North being 0 degrees 00 minutes 00 seconds and all azimuths referenced clockwise from North.

GRAPHIC SCALE

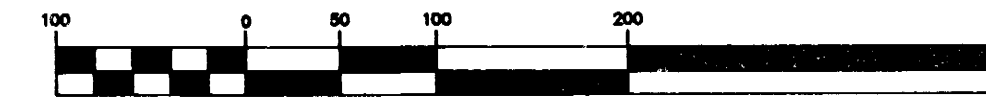

(IN FEET)
1 inch = 100 ft.

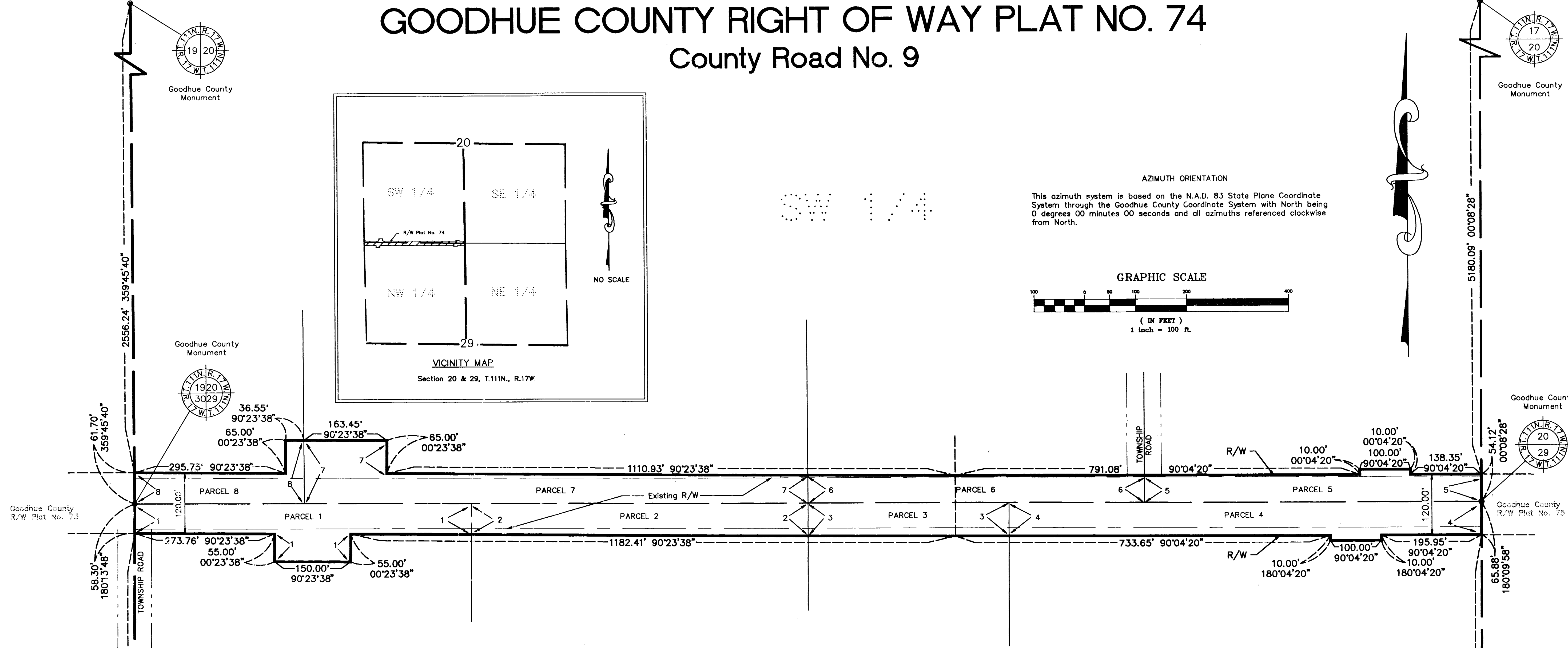
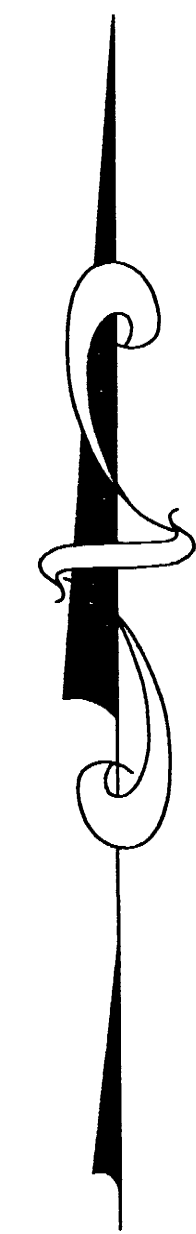

THE GOODHUE COUNTY BOARD OF COMMISSIONERS IS HEREBY DESIGNATING THE DEFINITE LOCATION OF COUNTY ROAD NO. 9 BETWEEN THE WEST LINE OF THE SOUTH-WEST QUARTER AND THE EAST LINE OF SAID SOUTH-WEST QUARTER OF SECTION 20, TOWNSHIP 111 NORTH, RANGE 17 WEST.

PORTION OF SAID HIGHWAY AS SHOWN ON THIS PLAT JOINTLY PREPARED BY THE COUNTY HIGHWAY DEPARTMENT AND THE COUNTY SURVEYOR OF GOODHUE COUNTY, IS HEREBY CERTIFIED, AS THE OFFICIAL PLAT PURSUANT TO MINNESOTA STATUTES CHAPTER 160.085.

I hereby certify that the highway location and right of way is correctly designated on this plat.

Certified by Jason A. Paulsen Registration No. 18484 Date 3/22/93
County Engineer

I hereby certify that this plat was prepared by me or under my direct supervision and that I am a duly Licensed Land Surveyor under the laws of the State of Minnesota, that this plat meets the requirements of Minnesota Statutes Chapter 160.085, that all measurements are correctly shown on this plat, and that the proposed right of way boundary lines are correctly designated on this plat.

Certified by Jeffrey L. Jones License No. 13144 Date 3/22/93
County Surveyor

RIGHT OF WAY IN SECTION 20 AND 29, T111N, R17W

PARCEL	OWNER	LOCATION	EXST. HIGHWAY R/W acres (more or less)	NEW HIGHWAY R/W acres (more or less) exclud. exist. R/W	PERMANENT R/W INTEREST
1	G. WALLACE JACOBSON AND KATHERINE E. JACOBSON, HUSBAND AND WIFE, AS JOINT TENANTS	NW 1/4 OF NW 1/4, SEC 29	0.76	0.34	FEE
2		W 1/2 OF NW 1/4, SEC 29	0.75	0.20	FEE
3	OWEN HERNKE	NE 1/4 OF NW 1/4, SEC 29	0.45	0.14	FEE
4	HERNKE'S INCORPORATED	E 1/2 OF NW 1/4, SEC 29	1.06	0.37	FEE
5	HERNKE'S INC.	E 1/2 OF SW 1/4, SEC 29	0.76	0.08	FEE
6	MATHILDA A. HUSTVEDT - LIFE ESTATE LLOYD M. HUSTVEDT (1/4 INTEREST); ERNA B. MCGUIRE (1/4 INTEREST); IVER M. HUSTVEDT (1/4 INTEREST); STANLEY D. HUSTVEDT (1/4 INTEREST)	W 1/2 OF SW 1/4, SEC 29	0.76	0.06	FEE
7	DANIEL M. MÖGREN AND PENNY M. MÖGREN HUSBAND AND WIFE, AS JOINT TENANTS	SW 1/4 OF SW 1/4, SEC 29	1.13	0.41	FEE
8	HOWARD BANITT AND JUDITH BANITT, HUSBAND AND WIFE, AS JOINT TENANTS	SW 1/4 OF SW 1/4, SEC 29	0.38	0.14	FEE

CONVENTIONAL SYMBOLS

- Section Line _____
- Quarter Line _____
- Sixteenth Line _____
- Property Line _____
- R/W Boundary _____
- Existing Road R/W _____
- R/W Parcel No. _____
- Other Road R/W _____

Document No. **361060**

I hereby certify that this instrument was filed in the office of the County Recorder for record this 23rd day of MARCH, 1993, at 1:00 o'clock A.M., and was duly recorded in the Goodhue County Records as file number 30A

Craig A. Anderson
Craig A. Anderson Deputy
Goodhue County Recorder

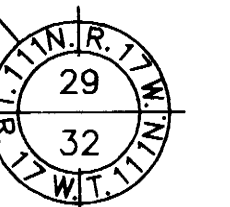

Goodhue County Monument