

GOODHUE COUNTY RIGHT OF WAY PLAT NO. 75

County Road No. 9

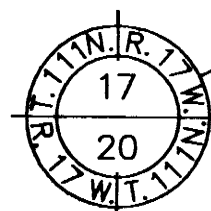

GOODHUE COUNTY MONUMENT

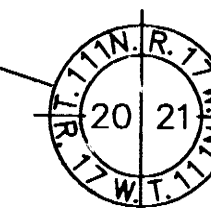

GOODHUE COUNTY MONUMENT

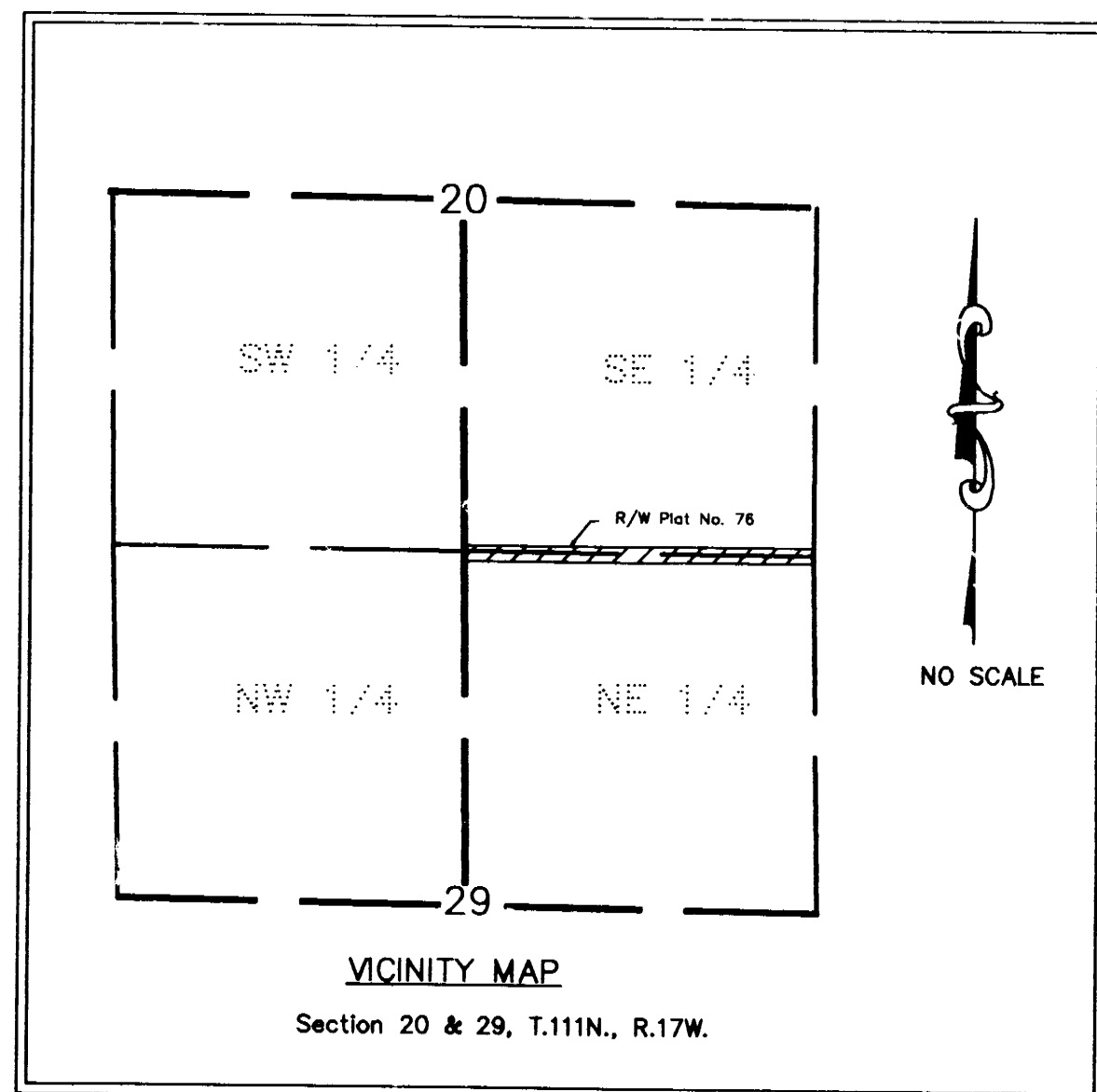

SE 1/4

AZIMUTH ORIENTATION

This azimuth system is based on the N.A.D. 83 State Plane Coordinate System through the Goodhue County Coordinate System with North being 0 degrees 00 minutes 00 seconds and all azimuths referenced clockwise from North.

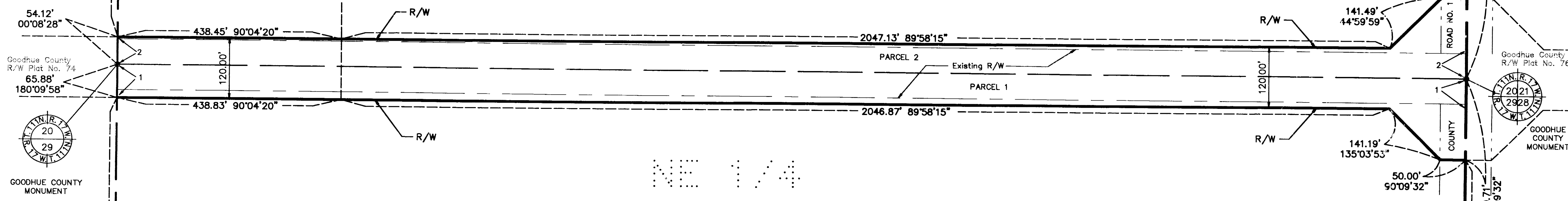
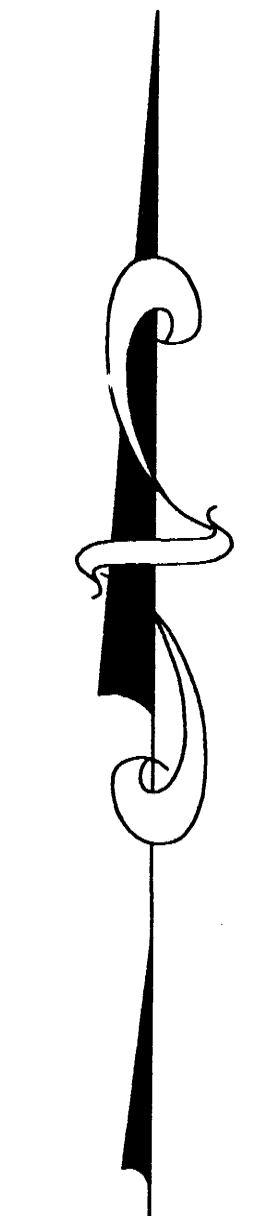
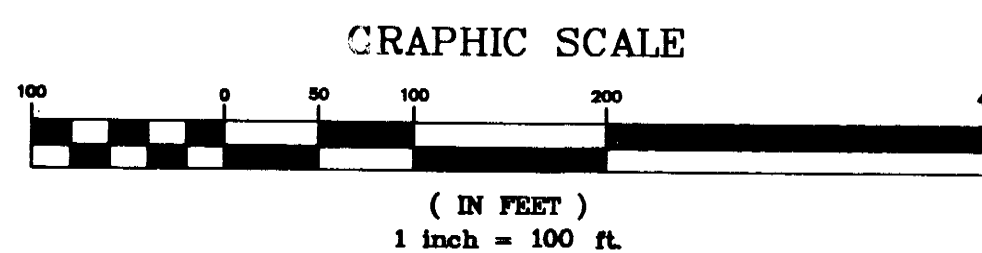

THE GOODHUE COUNTY BOARD OF COMMISSIONERS IS HEREBY DESIGNATING THE DEFINITE LOCATION OF COUNTY ROAD NO. 9 BETWEEN THE WEST LINE OF THE SOUTHEAST QUARTER AND THE EAST LINE OF SAID SOUTHEAST QUARTER OF SECTION 20, TOWNSHIP 111 NORTH, RANGE 17 WEST.

PORTION OF SAID HIGHWAY AS SHOWN ON THIS PLAT JOINTLY PREPARED BY THE COUNTY HIGHWAY DEPARTMENT AND THE COUNTY SURVEYOR OF GOODHUE COUNTY, IS HEREBY CERTIFIED AS THE OFFICIAL PLAT PURSUANT TO MINNESOTA STATUTES CHAPTER 160.085.

I hereby certify that the highway location and right of way is correctly designated on this plat.

Certified by *Gregory S. Dale* Registration No. 18484 Date 3/22/93
County Engineer

I hereby certify that this plat was prepared by me or under my direct supervision and that I am a duly Licensed Land Surveyor under the laws of the State of Minnesota, that this plat meets the requirements of Minnesota Statutes Chapter 160.085, that all measurements are correctly shown on this plat, and that the proposed right of way boundary lines are correctly designated on this plat.

Certified by *Jeffrey J. Gano* License No. 13144 Date 3/22/93
County Surveyor

RIGHT OF WAY IN SECTION 20 AND 29, T111N, R17W					
PARCEL	OWNER	LOCATION	EXIST. HIGHWAY R/W acres (more or less)	NEW HIGHWAY R/W acres (more or less) exclud. exist. R/W	PERMANENT R/W INTEREST
1	HERNKE'S INCORPORATED	N 1/2 OF NE 1/4, SEC 29	3.15	0.92	FEE
2	HERNKE'S INC.	S 1/2 OF SE 1/4, SEC 20	3.15	0.49	FEE

CONVENTIONAL SYMBOLS

Section Line	_____
Quarter Line	_____
Sixteenth Line	_____
Property Line	_____
R/W Boundary	_____
Existing Road R/W	_____
R/W Parcel No.	_____ 2-_____
Other Road R/W	_____

Document No. **361061**

I hereby certify that this instrument was filed in the office of the County Recorder for record this 23rd day of MARCH, 1993 at 8:00 o'clock A.M., and was duly recorded in the Goodhue County Records as file number 304

Craig A. Anderson
Craig A. Anderson Deputy
Goodhue County Recorder

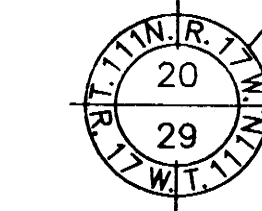

GOODHUE COUNTY MONUMENT

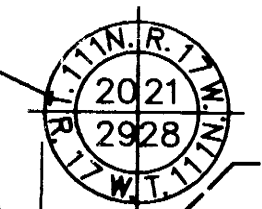

GOODHUE COUNTY MONUMENT

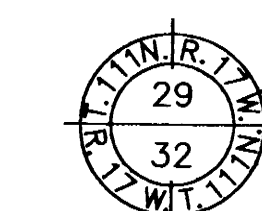

GOODHUE COUNTY MONUMENT

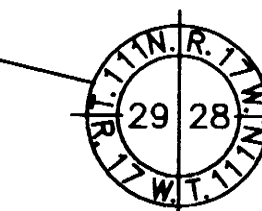

GOODHUE COUNTY MONUMENT