

# GOODHUE COUNTY RIGHT OF WAY PLAT NO. 88

## County Road No. 53

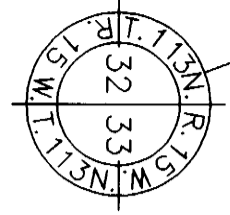

Goodhue County Monument



Goodhue County Monument

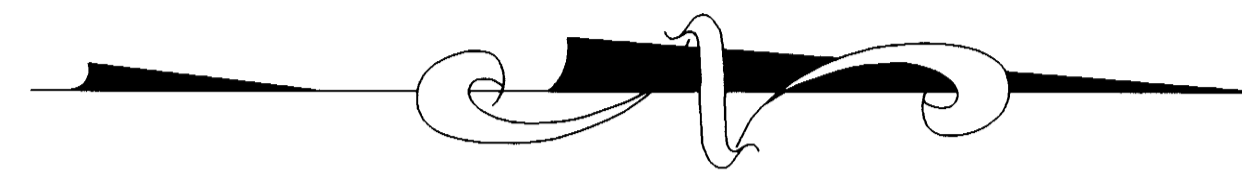
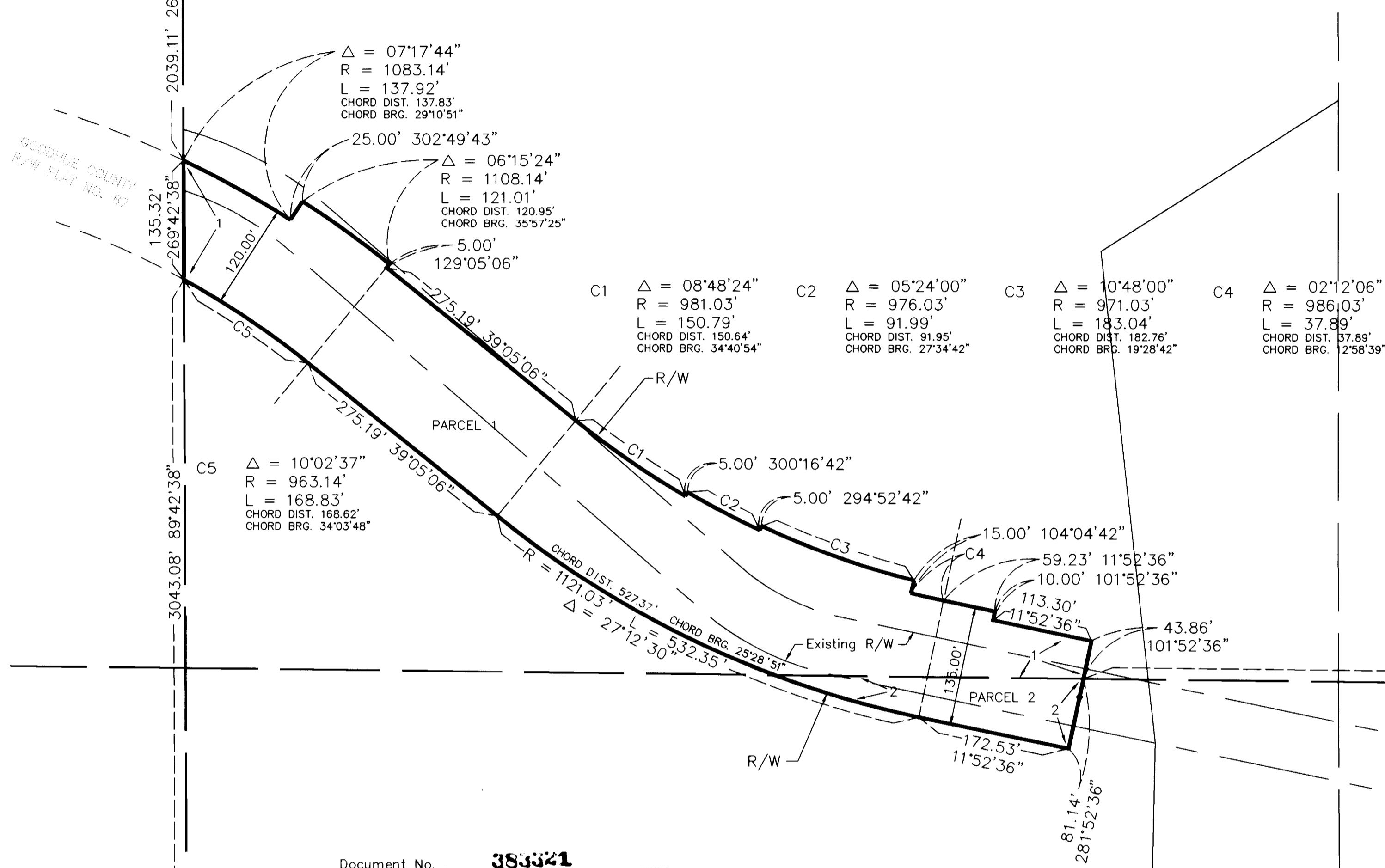

GRAPHIC SCALE



( IN FEET )

1 inch = 100 ft.

AZIMUTH ORIENTATION

This azimuth system is based on the N.A.D. 83 State Plane Coordinate System through the Goodhue County Coordinate System with North being 0 degrees 00 minutes 00 seconds and all azimuths referenced clockwise from North.

| RIGHT OF WAY IN SECTION 33, T113N, R15W |   |                             |  |   |                              |
|---|---|-----------------------------|--|---|------------------------------|
| PARCEL                                  | OWNER   | LOCATION                    | EXIST. HIGHWAY R/W<br>acres (more or less) | NEW HIGHWAY R/W<br>acres (more or less)<br>exclud. exist. R/W | PERMANENT<br>R/W<br>INTEREST |
| 1                                       | NEIL W. NYGREN, MARION C. NYGREN, SHARON L. SIEM<br>JEAN C. BRUEMMER, ELAINE M. HOISINGTON<br>AND NORMA K. NEUFELDT | SE 1/4 OF THE NW 1/4 SEC 33 | 1.48                                       | 1.86  | FEE                          |
| 2                                       | NEIL W. NYGREN, MARION C. NYGREN, SHARON L. SIEM<br>JEAN C. BRUEMMER, ELAINE M. HOISINGTON<br>AND NORMA K. NEUFELDT | SW 1/4 OF THE NE 1/4 SEC 33 | 0.17                                       | 0.18  | FEE                          |

Document No. 383321

I hereby certify that this instrument was filed in the office of the County Recorder for record this 24th day of April, 1995, at 1:00 o'clock P. M., and was duly recorded in the Goodhue County Records as file number 3192.

Craig J. Anderson  
Craig J. Anderson Deputy  
Goodhue County Recorder

THE GOODHUE COUNTY BOARD OF COMMISSIONERS IS HEREBY DESIGNATING THE DEFINITE LOCATION OF COUNTY ROAD NO. 53 BETWEEN THE SOUTH LINE OF THE NORTHWEST QUARTER OF SECTION 33 AND THE NORTH LINE OF NORTHWEST QUARTER OF SECTION 33, TOWNSHIP 113 NORTH, RANGE 15 WEST, GOODHUE COUNTY.

PORTION OF SAID HIGHWAY AS SHOWN ON THIS PLAT JOINTLY PREPARED BY THE COUNTY HIGHWAY DEPARTMENT AND THE COUNTY SURVEYOR OF GOODHUE COUNTY, IS HEREBY CERTIFIED AS THE OFFICIAL PLAT PURSUANT TO MINNESOTA STATUTES CHAPTER 160.085.

I hereby certify that the highway location and right of way is correctly designated on this plat.

Certified by Maryann A. Parker Registration No. 18484 Date 4/17/95  
County Engineer

I hereby certify that this plat was prepared by me or under my direct supervision and that I am a duly Licensed Land Surveyor under the laws of the State of Minnesota, that this plat meets the requirements of Minnesota Statutes Chapter 160.085, that all measurements are correctly shown on this plat, and that the proposed right of way boundary lines are correctly designated on this plat.

Certified by Jeffrey J. Perna License No. 13144 Date 4/19/95  
County Surveyor

CONVENTIONAL SYMBOLS

|                   |       |
|-------------------|-------|
| Section Line      | _____ |
| Quarter Line      | _____ |
| Sixteenth Line    | _____ |
| Property Line     | _____ |
| R/W Boundary      | _____ |
| Existing Road R/W | _____ |
| R/W Parcel No.    | _____ |
| Other Road R/W    | _____ |

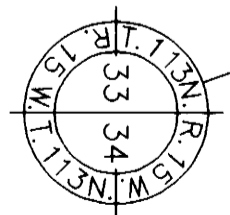
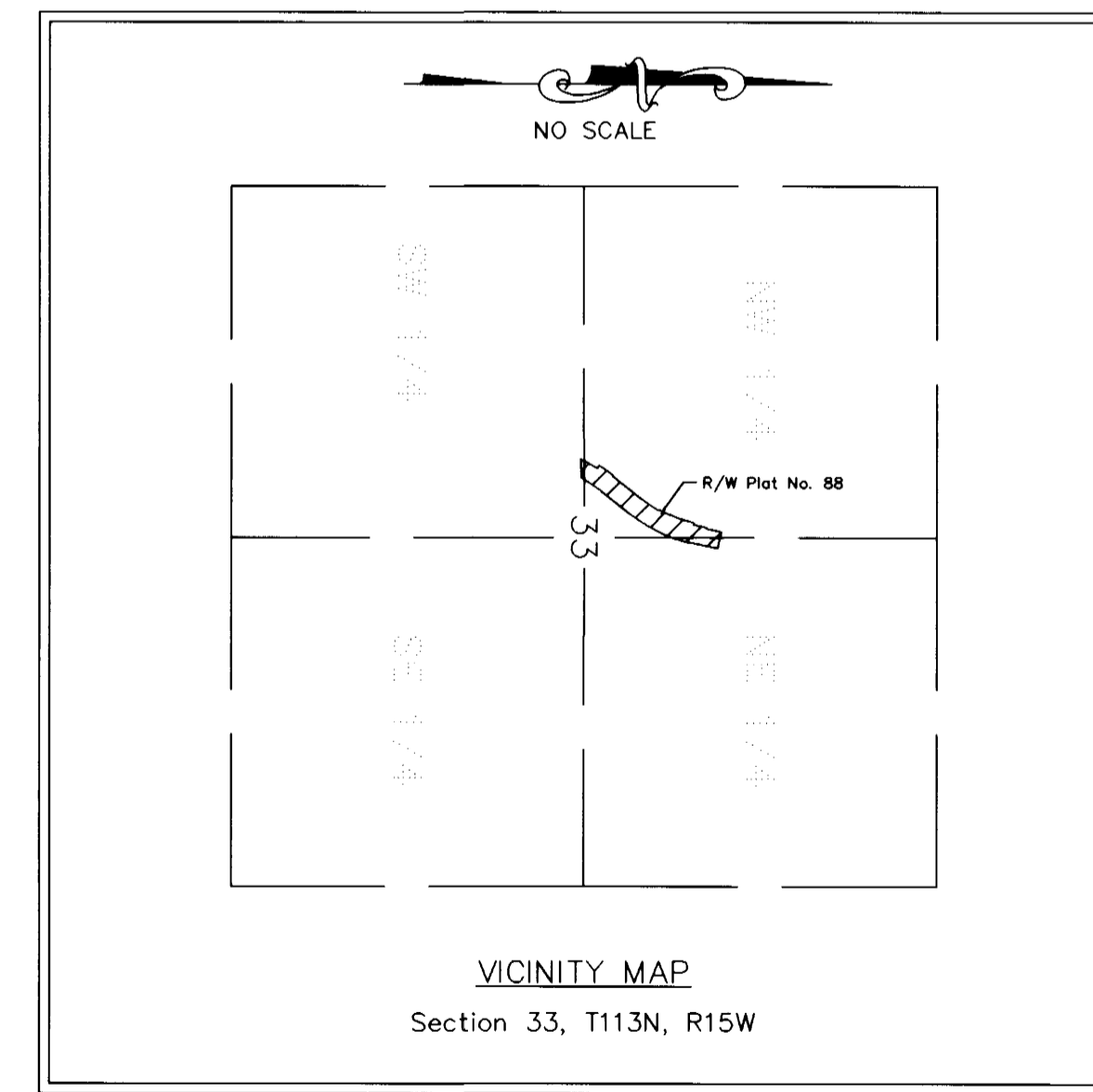

Goodhue County Monument

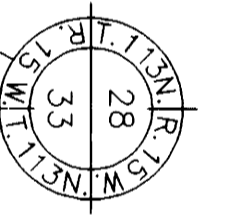

Goodhue County Monument

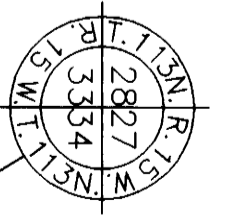

Goodhue County Monument