

GOODHUE COUNTY RIGHT OF WAY PLAT NO. 89

COUNTY ROAD NO. 58

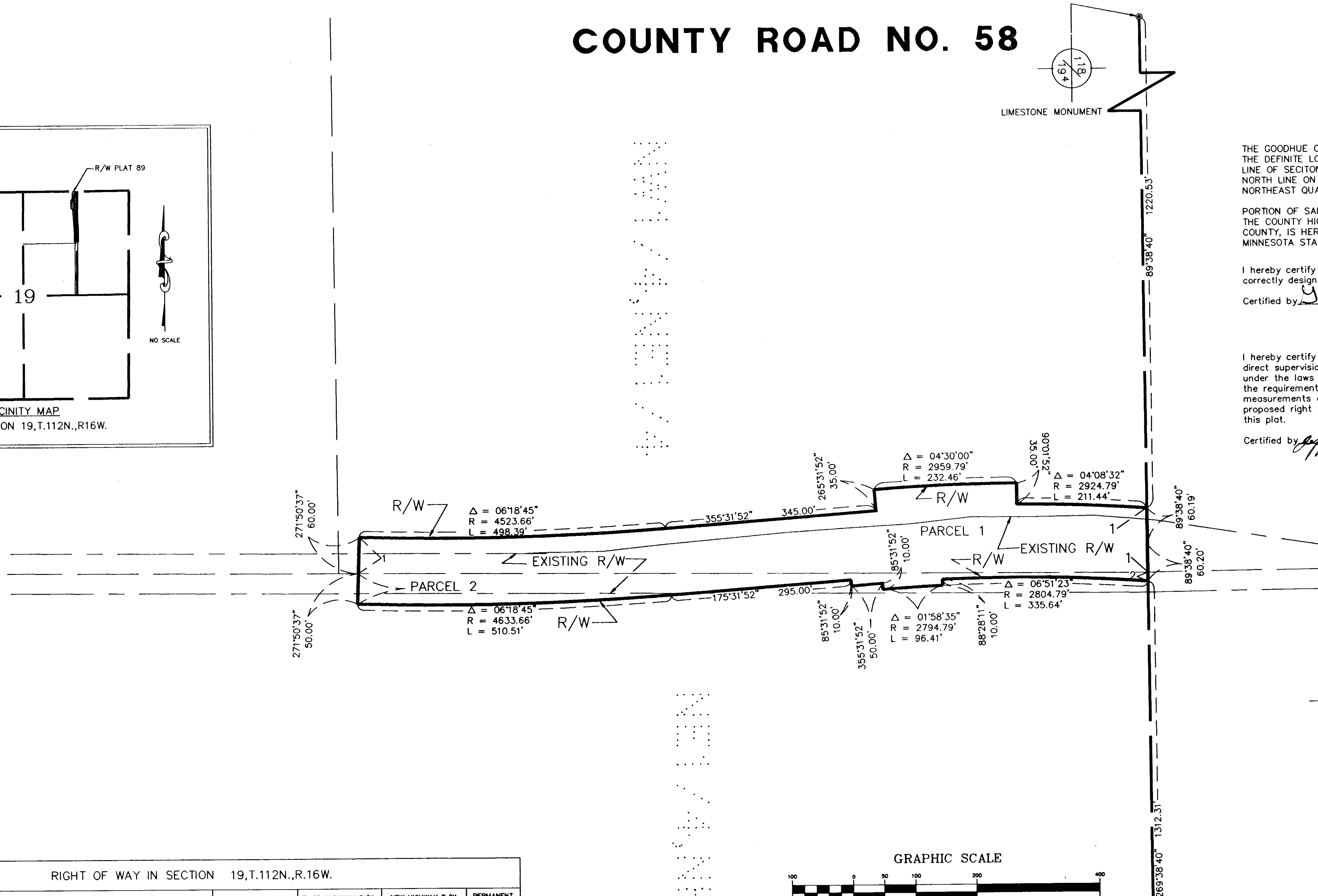
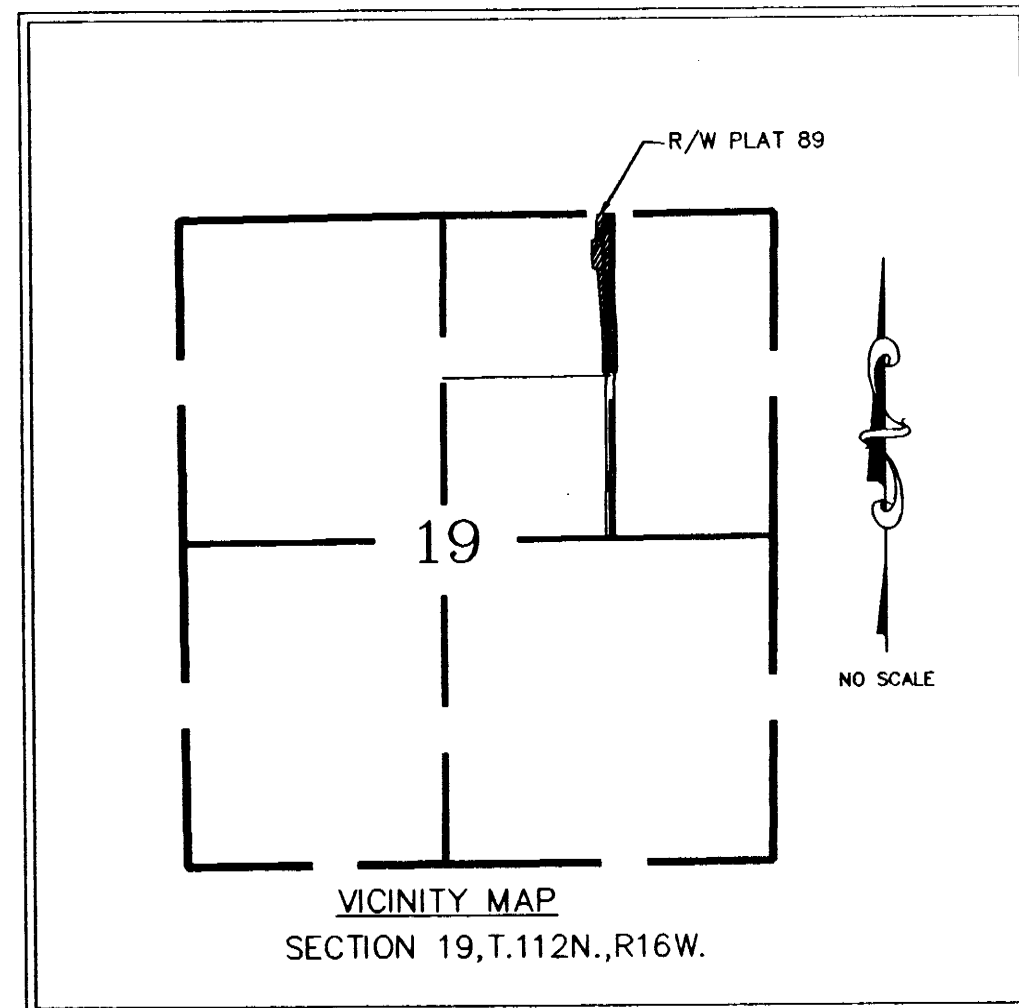

THE GOODHUE COUNTY BOARD OF COMMISSIONERS IS HEREBY DESIGNATING THE DEFINITE LOCATION OF COUNTY ROAD NO. 58 BETWEEN THE NORTH LINE OF SECTION 19, T.112N., R.16W. AND A POINT 1287 SOUTH OF SAID NORTH LINE ON THE EAST LINE OF THE NORTHWEST QUARTER OF THE NORTHEAST QUARTER OF SAID SECTION 19.

PORTION OF SAID HIGHWAY AS SHOWN ON THIS PLAT JOINTLY PREPARED BY THE COUNTY HIGHWAY DEPARTMENT AND THE COUNTY SURVEYOR OF GOODHUE COUNTY, IS HEREBY CERTIFIED AS THE OFFICIAL PLAT PURSUANT TO MINNESOTA STATUTES CHAPTER 160.085.

I hereby certify that the highway location and right of way is correctly designated on this plat.

Certified by *Gregory J. Paulson* Registration No. 18484 Date 9/18/93
County Engineer

I hereby certify that this plat was prepared by me or under my direct supervision and that I am a duly Licensed Land Surveyor under the laws of the State of Minnesota, that this plat meets the requirements of Minnesota Statutes Chapter 160.085, that all measurements are correctly shown on this plat, and that the proposed right of way boundary lines are correctly designated on this plat.

Certified by *Jeffrey L. Gross* License No. 13144 Date 9/18/93
County Surveyor

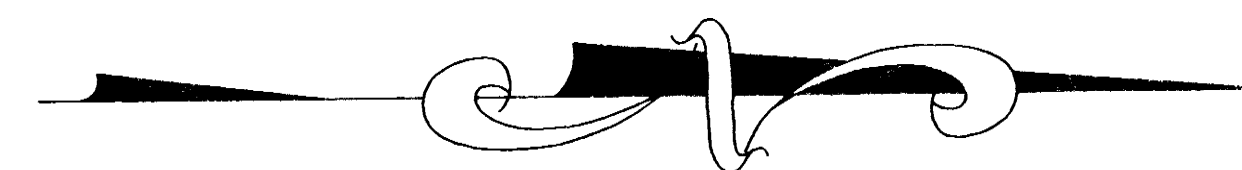

AZIMUTH ORIENTATION

This azimuth system is based on the N.A.D. 83 State Plane Coordinate System through the Goodhue County Coordinate System with North being 0 degrees 00 minutes 00 seconds and all azimuths referenced clockwise from North.

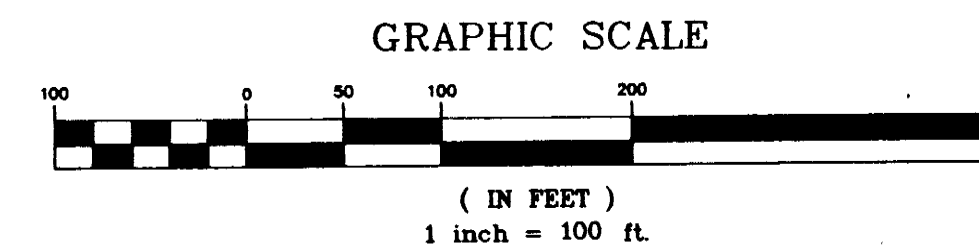

RIGHT OF WAY IN SECTION 19, T.112N., R.16W.					
PARCEL	OWNER	LOCATION	EXIST. HIGHWAY R/W acres (more or less)	NEW HIGHWAY R/W acres (more or less) exclud. exist. R/W	PERMANENT R/W INTEREST
1	Robert M. Beissel and Marian H. Beissel, husband and wife, as joint tenants	NE 1/4 of NE 1/4	1.79	0.91	FEE
2	Myron J. C. Samuelson and Arlene M. Samuelson, husband and wife, as joint tenants	E 1/2 of NE 1/4	0.69	0.17	FEE

CONVENTIONAL SYMBOLS

- Section Line _____
- Quarter Line _____
- Sixteenth Line _____
- Property Line _____
- R/W Boundary _____
- Existing Road R/W _____
- R/W Parcel No. 2
- Other Road R/W _____

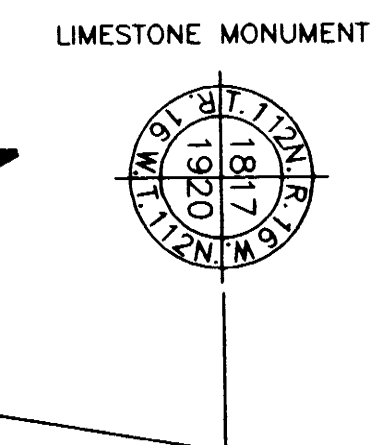

Document No. 366848

I hereby certify that this instrument was filed in the office of the County Recorder for record this 9th day of Sept. 1993 at 10:00 o'clock A.M., and was duly recorded in the Goodhue County Records as file number 303A

Craig A. Anderson
Craig A. Anderson Deputy
Goodhue County Recorder