

ORIGINAL

# GOODHUE COUNTY RIGHT OF WAY PLAT NO. 90

## COUNTY ROAD NO. 9

THE GOODHUE COUNTY BOARD OF COMMISSIONERS IS HEREBY DESIGNATING THE DEFINITE LOCATION OF COUNTY ROAD NO. 9 BETWEEN THE SOUTHWEST CORNER OF THE NORTHWEST CORNER OF SECTION 19, T.111N., R.18W. AND THE EAST LINE OF THE WEST HALF OF SAID SECTION 19.

THE PORTION OF SAID HIGHWAY AS SHOWN ON THIS PLAT JOINTLY PREPARED BY THE COUNTY HIGHWAY DEPARTMENT AND THE COUNTY SURVEYOR OF GOODHUE COUNTY, IS HEREBY CERTIFIED AS THE OFFICIAL PLAT PURSUANT TO MINNESOTA STATUTES CHAPTER 160.085.

I hereby certify that the highway location and right of way is correctly designated on this plat.

Certified by Morgan S. Pauls Registration No. 18484 Date 3/1/24  
County Engineer

I hereby certify that this plat was prepared by me or under my direct supervision and that I am a duly Licensed Land Surveyor under the laws of the State of Minnesota, that this plat meets the requirements of Minnesota Statutes Chapter 160.085, that all measurements are correctly shown on this plat, and that the proposed right of way boundary lines are correctly designated on this plat.

Certified by Jeffery L. Jones License No. 13144 Date 3/1/24 Goodhue County monument  
County Surveyor

**AZIMUTH ORIENTATION**  
This azimuth system is based on the N.A.D. 83 State Plane Coordinate System through the Goodhue County Coordinate System with North being 0 degrees 00 minutes 00 seconds and all azimuths referenced clockwise from North.

Goodhue County monument

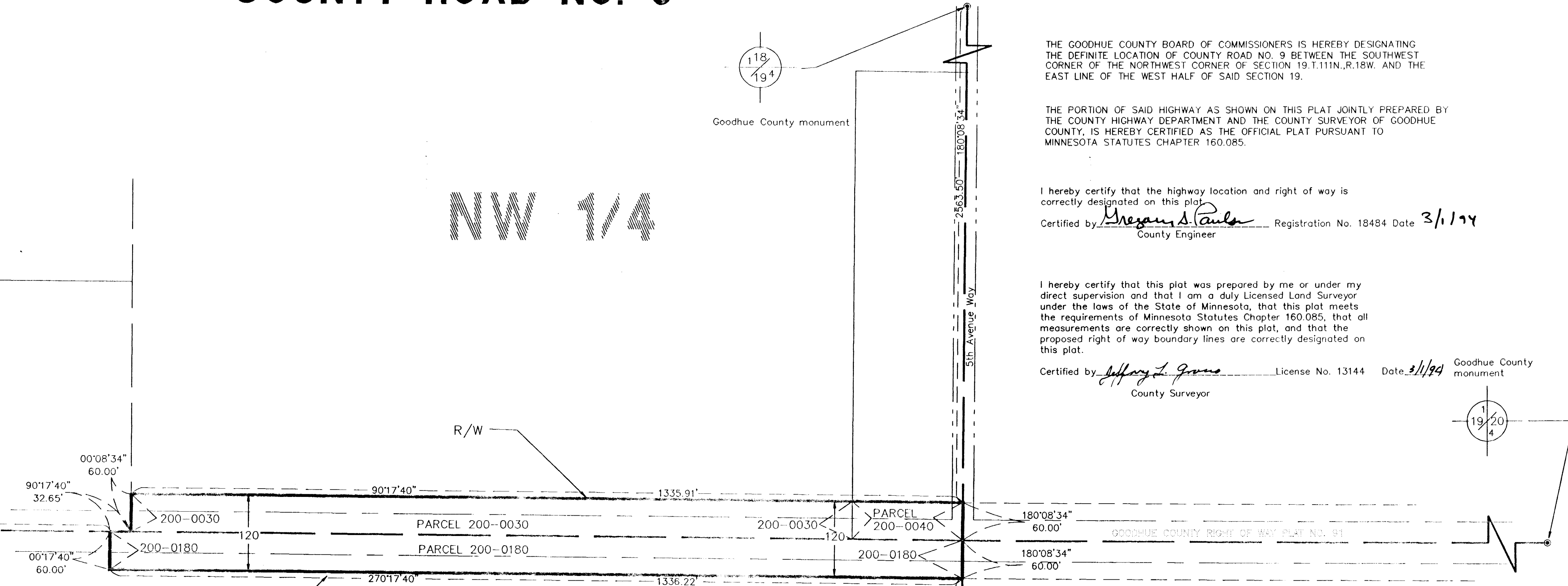
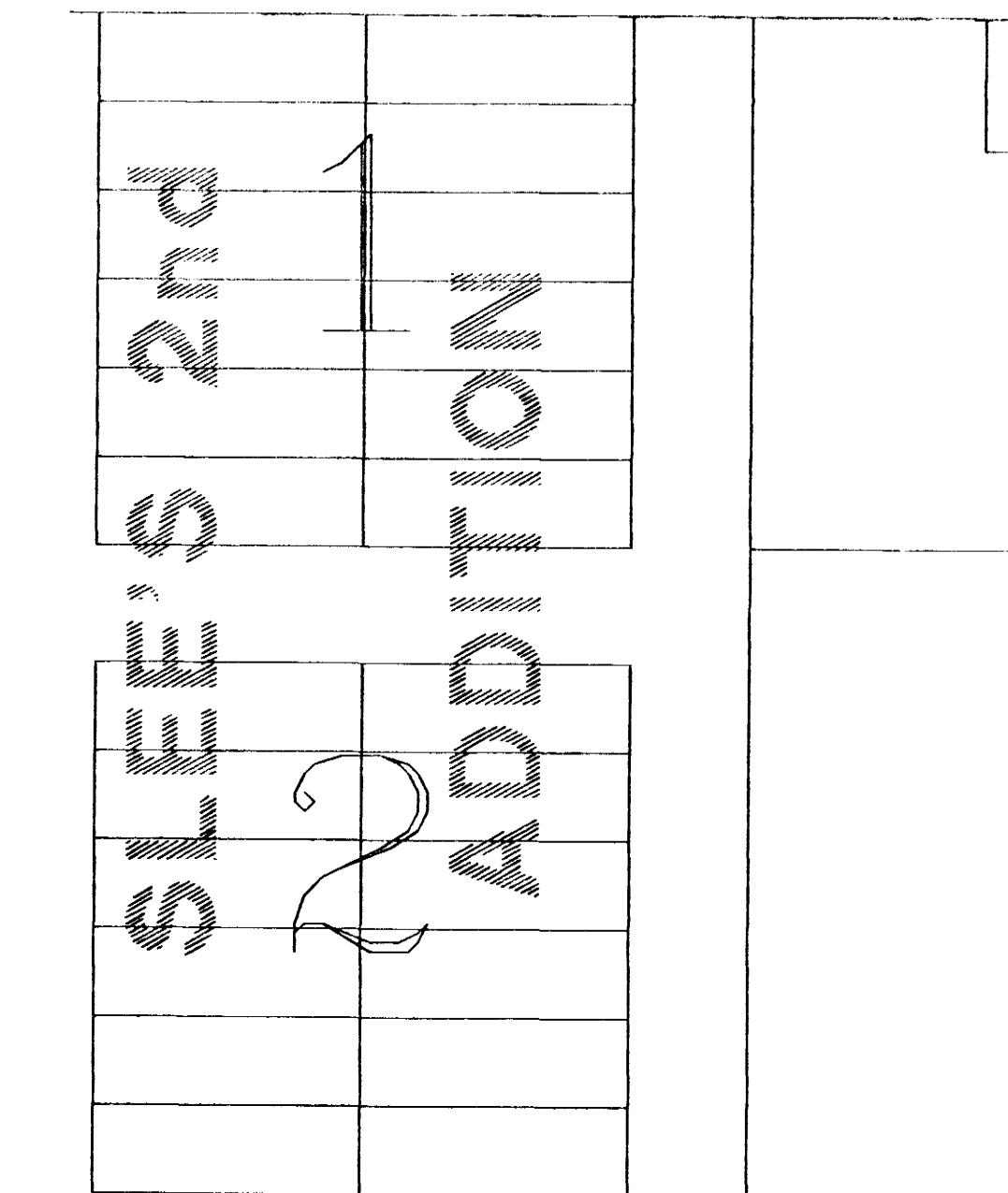
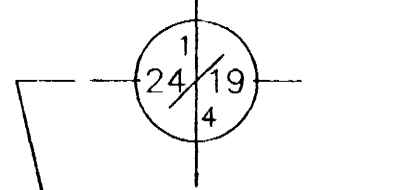

RIGHT OF WAY IN SECTION 19, T.111N, R.18W.					
PARCEL	OWNER	LOCATION	EXIST. HIGHWAY R/W acres (more or less)	NEW HIGHWAY R/W acres (more or less) exclud. exist. R/W	PERMANENT R/W INTEREST
200-0180	RICHARD HOLTEN AND LOIS A. HOLTEN, AS JOINT TENANTS.	N1/2, SW1/4	1.02	0.82	FEE
200-0030	KENNETH M. SIMON, SINGLE (FEE OWNER).	E1/2, NW1/4	0.86	0.70	FEE
	RICHARD LARSEN & JOAN LARSEN, HUSBAND AND WIFE, AS JOINT TENANTS (1/2 INTEREST) - CONTRACT PURCHASER.				
	AMY JO UNDERWOOD (1/2 INTEREST) - CONTRACT PURCHASER.				
200-0040	HUGO YLINIEMI AND GEARLDINE L. YLINIEMI, AS JOINT TENANTS.	PART OF E1/2, NW1/4	0.13	0.11	FEE

**CONVENTIONAL SYMBOLS**

Section Line	_____
Quarter Line	_____
Sixteenth Line	_____
Property Line	_____
R/W Boundary	_____
Existing Road R/W	_____
R/W Parcel No.	_____
Other Road R/W	_____

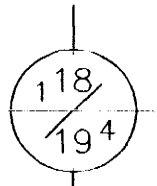

Goodhue County monument

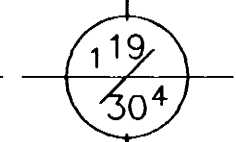
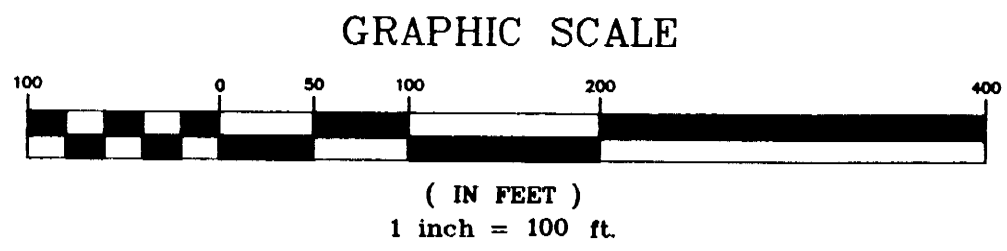
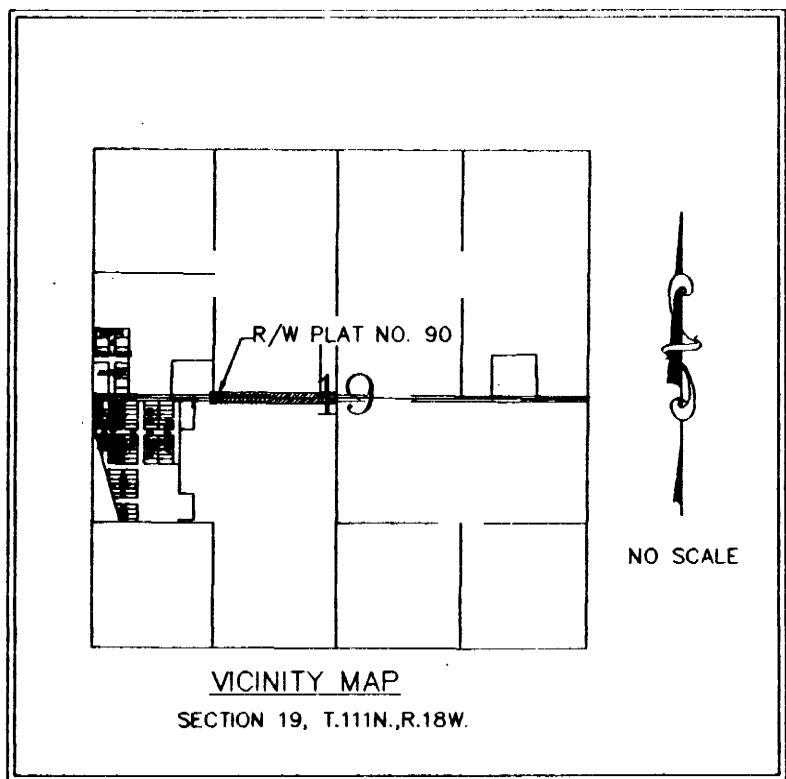
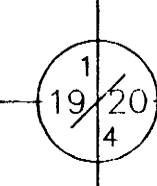

Goodhue County monument

Document No. **372420**

I hereby certify that this instrument was filed in the office of the County Recorder for record this 2nd day of MARCH 1924, at 8:00 o'clock A. M., and was duly recorded in the Goodhue County Records as file number 305A.

Craig J. Anderson  
Deputy  
Goodhue County Recorder