

ORIGINAL

GOODHUE COUNTY RIGHT OF WAY PLAT NO. 91

COUNTY ROAD NO. 9

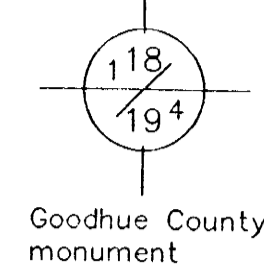

Goodhue County monument

AZIMUTH ORIENTATION

This azimuth system is based on the N.A.D. 83 State Plane Coordinate System through the Goodhue County Coordinate System with North being 0 degrees 00 minutes 00 seconds and all azimuths referenced clockwise from North.

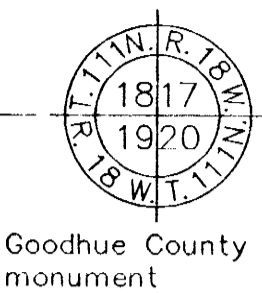

Goodhue County monument

THE GOODHUE COUNTY BOARD OF COMMISSIONERS IS HEREBY DESIGNATING THE DEFINITE LOCATION OF COUNTY ROAD NO. 9 BETWEEN THE WEST LINE OF THE EAST HALF OF SECTION 19, T.111N.,R.18W. AND THE EAST LINE OF SAID SECTION 19.

THE PORTION OF SAID HIGHWAY AS SHOWN ON THIS PLAT JOINTLY PREPARED BY THE COUNTY HIGHWAY DEPARTMENT AND THE COUNTY SURVEYOR OF GOODHUE COUNTY, IS HEREBY CERTIFIED AS THE OFFICIAL PLAT PURSUANT TO MINNESOTA STATUTES CHAPTER 160.085.

I hereby certify that the highway location and right of way is correctly designated on this plat.

Certified by Gregory S. Paulsen License No. 18484 Date 3/1/94

County Engineer

I hereby certify that this plat was prepared by me or under my direct supervision and that I am a duly Licensed Land Surveyor under the laws of the State of Minnesota, that this plat meets the requirements of Minnesota Statutes Chapter 160.085, that all measurements are correctly shown on this plat, and that the proposed right of way boundary lines are correctly designated on this plat.

Certified by Jeffrey L. Jensen License No. 13144 Date 2/1/94

County Surveyor

SW 1/4, NE 1/4

SE 1/4, NE 1/4

N 1/2, SE 1/4

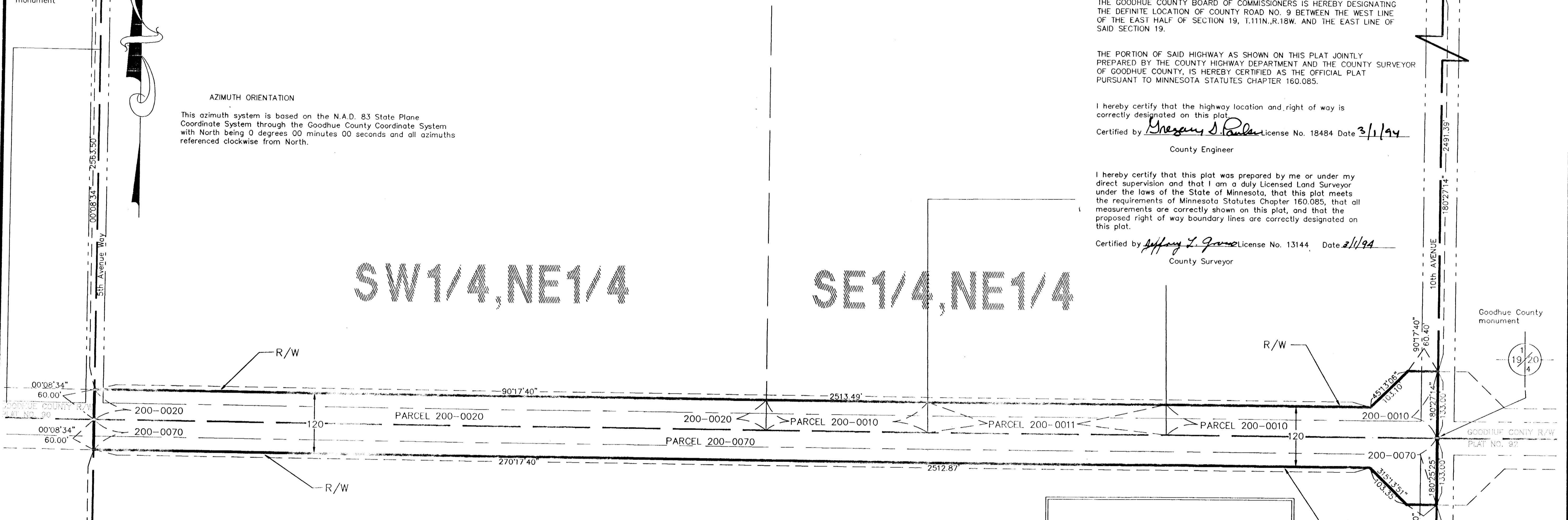

RIGHT OF WAY IN SECTION 19, T.111N., R.18W.					
PARCEL	OWNER	LOCATION	EXIST. HIGHWAY R/W acres (more or less)	NEW HIGHWAY R/W acres (more or less) exclud. exist. R/W	PERMANENT R/W INTEREST
200-0070	WALTER M. SORENSON (FEE OWNER).				
	LARRY PAUL MADSEN & ZANE RAE MADSEN, HUSBAND AND WIFE.	N 1/2, SE 1/4	2.08	1.73	FEE
	AS JOINT TENANTS (CONTRACT PURCHASERS).				
200-0020	PHYLLIS J. ELLINGBOE (FEE OWNER).				
	DAVID KOESTER AND GAIL KOESTER, HUSBAND AND WIFE.	W 1/2, NE 1/4	1.01	0.81	FEE
	AS JOINT TENANTS (CONTRACT PURCHASERS).				
200-0010	PHYLLIS J. ELLINGBOE	E 1/2, NE 1/4	0.70	0.62	FEE
200-0011	LARRY K. DEWALL AND COLLEEN M. DEWALL, AS JOINT TENANTS.	PART OF NE 1/4	0.36	0.29	FEE

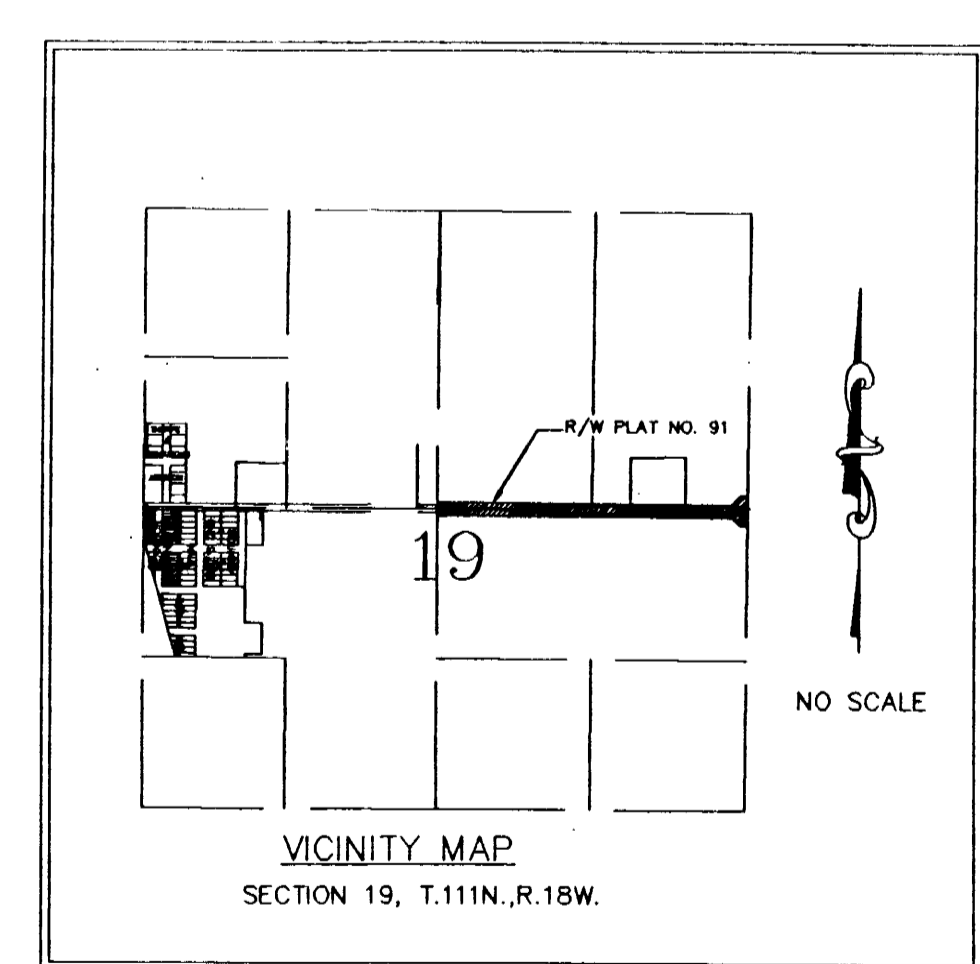

CONVENTIONAL SYMBOLS

Section Line	—————
Quarter Line	—————
Sixteenth Line	—————
Property Line	—————
R/W Boundary	—————
Existing Road R/W	—————
R/W Parcel No.	—————
Other Road R/W	—————

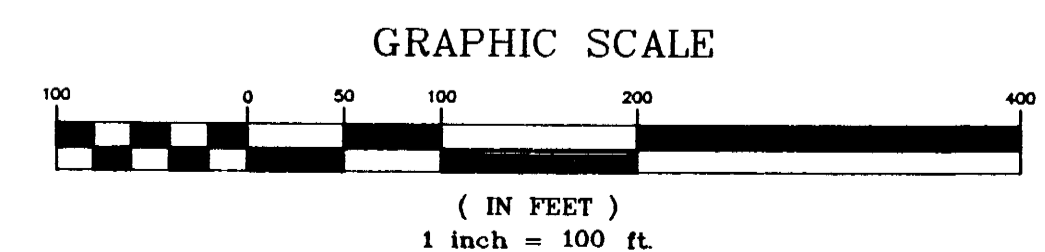

Document No. 372431

I hereby certify that this instrument was filed in the office of the County Recorder for record this 2nd day of MARCH 1994, at 8:00 o'clock A. M., and was duly recorded in the Goodhue County Records as file number 3058

Craig J. Anderson
Deputy
Goodhue County Recorder

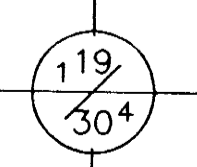

Goodhue County monument

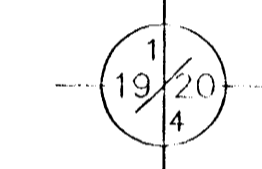

Goodhue County monument

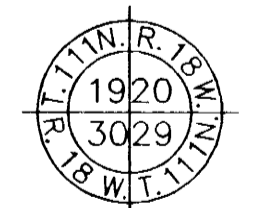

Goodhue County monument