

ORIGINAL

# GOODHUE COUNTY RIGHT OF WAY PLAT NO. 92

## COUNTY ROAD NO. 9

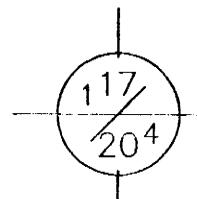

Goodhue County monument

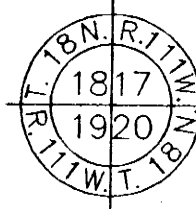

Goodhue County monument

**AZIMUTH ORIENTATION**

This azimuth system is based on the N.A.D. 83 State Plane Coordinate System through the Goodhue County Coordinate System with North being 0 degrees 00 minutes 00 seconds and all azimuths referenced clockwise from North.

W1/2, NW1/4

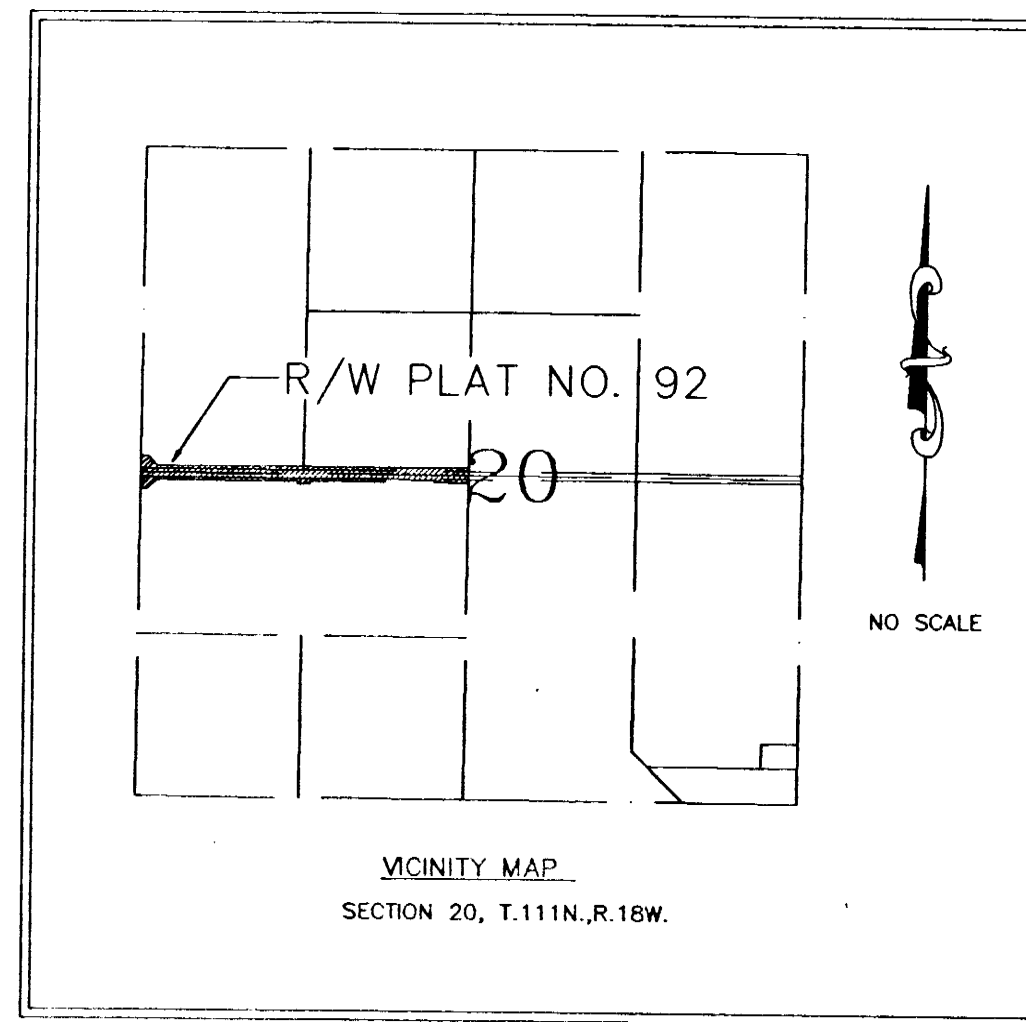

THE GOODHUE COUNTY BOARD OF COMMISSIONERS IS HEREBY DESIGNATING THE DEFINITE LOCATION OF COUNTY ROAD NO. 9 BETWEEN THE WEST LINE OF THE WEST HALF OF SECTION 20, T.111N., R.18W. AND THE EAST LINE OF SAID WEST HALF OF SECTION 20.

PORTION OF SAID HIGHWAY AS SHOWN ON THIS PLAT JOINTLY PREPARED BY THE COUNTY HIGHWAY DEPARTMENT AND THE COUNTY SURVEYOR OF GOODHUE COUNTY, IS HEREBY CERTIFIED AS THE OFFICIAL PLAT PURSUANT TO MINNESOTA STATUTES CHAPTER 160.085.

I hereby certify that the highway location and right of way is correctly designated on this plat.

Certified by Bryan S. Gaubert Registration No. 18484 Date 3/1/94  
County Engineer

I hereby certify that this plat was prepared by me or under my direct supervision and that I am a duly Licensed Land Surveyor under the laws of the State of Minnesota, that this plat meets the requirements of Minnesota Statutes Chapter 160.085, that all measurements are correctly shown on this plat, and that the proposed right of way boundary lines are correctly designated on this plat.

Certified by Jeffrey J. Gano License No. 13144 Date 3/1/94  
County Surveyor

SE1/4, NW1/4

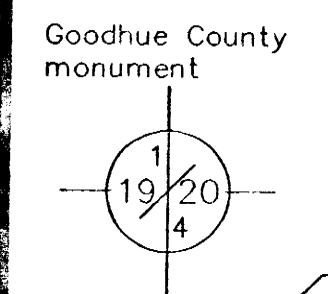

Goodhue County monument

GOODHUE COUNTY  
RIGHT OF WAY PLAT  
NO. 91

GOODHUE COUNTY  
RIGHT OF WAY PLAT NO. 83

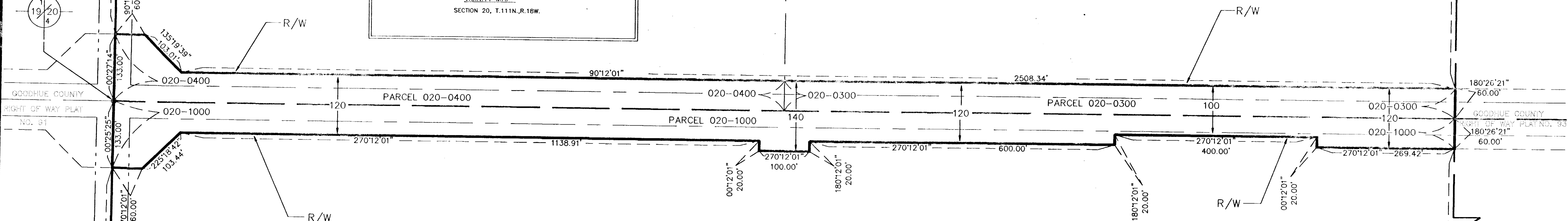

W1/2, SW1/4

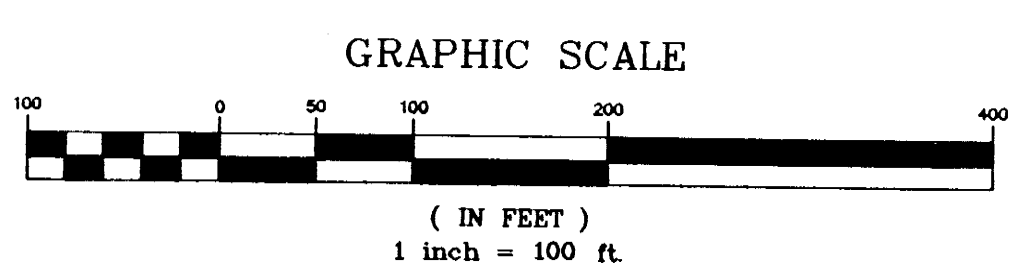

**CONVENTIONAL SYMBOLS**

Section Line	—————
Quarter Line	—————
Sixteenth Line	—————
Property Line	—————
R/W Boundary	—————
Existing Road R/W	—————
R/W Parcel No.	2
Other Road R/W	—————

RIGHT OF WAY IN SECTION 20, T.111N., R.18W.					
PARCEL	OWNER	LOCATION	EXIST. HIGHWAY R/W acres (more or less)	NEW HIGHWAY R/W acres (more or less) exclud. exist. R/W	PERMANENT R/W INTEREST
020-0400	FLORENCE K. THOMPSON, LIFE ESTATE; MELVIN THOMPSON, A SINGLE PERSON;	W1/2, NW1/4	1.08	0.90	FEE
	JOANN PETERSON AND RUSSEL PETERSON, WIFE AND HUSBAND; SHARON BAKER, A SINGLE PERSON;				
	JUNE CARNELL AND ROBERT CARNELL, WIFE AND HUSBAND; KEVIN THOMPSON, A SINGLE PERSON.				
020-0300	ELMER J. THOMAS AND VERONICA C. THOMAS, AS JOINT TENANTS.	SE1/4, NW1/4	1.00	0.82	FEE
020-1000	ELMER J. THOMAS AND VERONICA C. THOMAS, AS JOINT TENANTS.	W1/2, SW1/4	2.08	1.59	FEE

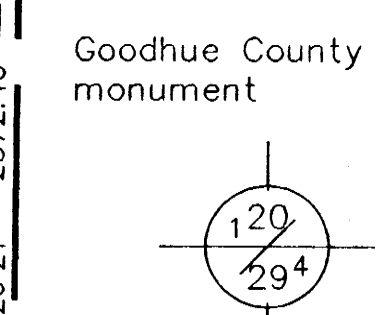

Goodhue County monument

Document No. 372432

I hereby certify that this instrument was filed in the office of the County Recorder for record this 2nd day of MARCH 1994 at 8:00 o'clock A.M., and was duly recorded in the Goodhue County Records as file number 306A

Craig A. Anderson  
Craig A. Anderson  
Goodhue County Recorder

Deputy  
Deputy