

ORIGINAL

GOODHUE COUNTY RIGHT OF WAY PLAT NO. 95

COUNTY ROAD NO. 9

Goodhue County monument

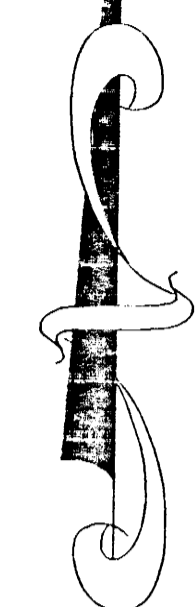
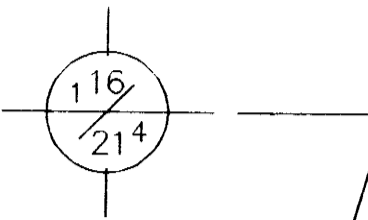

AZIMUTH ORIENTATION

This azimuth system is based on the N.A.D. 83 State Plane Coordinate System through the Goodhue County Coordinate System with North being 0 degrees 00 minutes 00 seconds and all azimuths referenced clockwise from North.

NEW

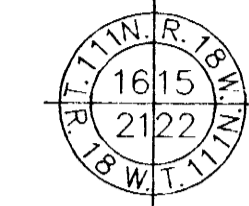

Goodhue County monument

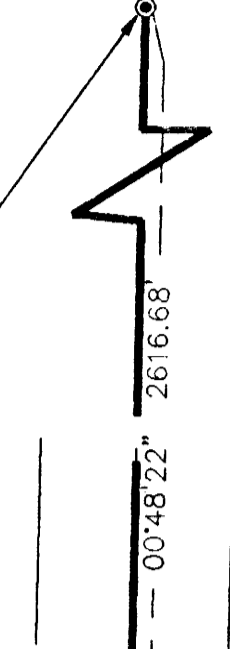

THE GOODHUE COUNTY BOARD OF COMMISSIONERS IS HEREBY DESIGNATING THE DEFINITE LOCATION OF COUNTY ROAD NO. 9 BETWEEN THE WEST LINE OF THE EAST HALF OF SECTION 21, T.111N., R.18W. AND A POINT ON THE WEST RIGHT OF WAY LINE OF TRUNK HIGHWAY 56 198.68 FEET WEST OF THE SOUTHEAST CORNER OF THE NORTHEAST QUARTER OF SAID SECTION 21.

THE PORTION OF SAID HIGHWAY AS SHOWN ON THIS PLAT JOINTLY PREPARED BY THE COUNTY HIGHWAY DEPARTMENT AND THE COUNTY SURVEYOR OF GOODHUE COUNTY, IS HEREBY CERTIFIED AS THE OFFICIAL PLAT PURSUANT TO MINNESOTA STATUTES CHAPTER 160.085.

I hereby certify that the highway location and right of way is correctly designated on this plat

Certified by Margaret A. Paulson License No. 18484 Date 3/1/94

County Engineer

I hereby certify that this plat was prepared by me or under my direct supervision and that I am a duly Licensed Land Surveyor under the laws of the State of Minnesota, that this plat meets the requirements of Minnesota Statutes Chapter 160.085, that all measurements are correctly shown on this plat, and that the proposed right of way boundary lines are correctly designated on this plat.

Certified by Jeffrey L. Gano License No. 13144 Date 3/1/94

County Surveyor

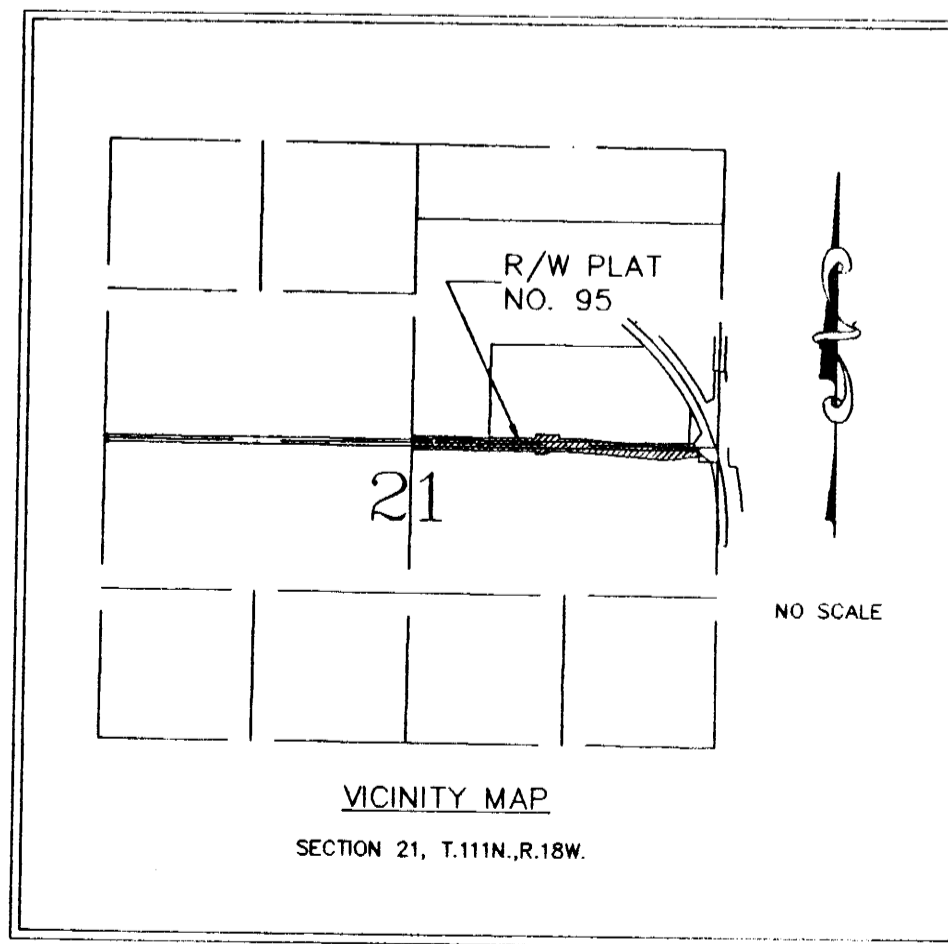
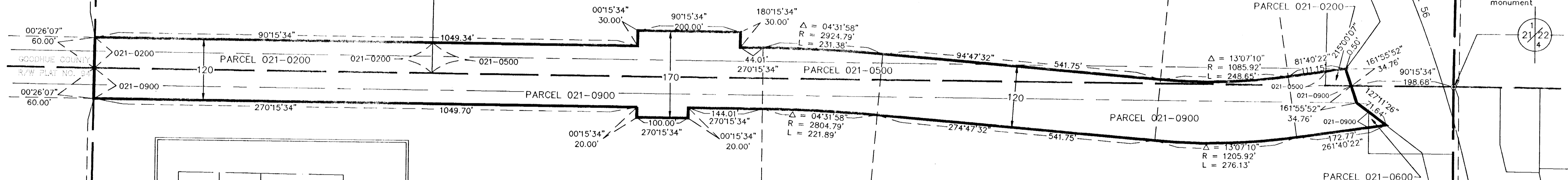

RIGHT OF WAY IN SECTION 21, T.111N., R.18W.					
PARCEL	OWNER	LOCATION	EXIST. HIGHWAY R/W acres (more or less)	NEW HIGHWAY R/W acres (more or less) exclud. exist. R/W	PERMANENT R/W INTEREST
021-0200	LEROY G. UNDERDAHL & SHIRLEY A. UNDERDAHL, AS JOINT TENANTS.	PART OF NE 1/4	0.49	0.40	FEE
021-0900	LEROY G. UNDERDAHL & SHIRLEY A. UNDERDAHL, AS JOINT TENANTS.	NE 2 SE 1/4	1.85	2.39	FEE
021-0500	LEROY G. UNDERDAHL & SHIRLEY A. UNDERDAHL, AS JOINT TENANTS.	PART OF NE 1/4	1.09	0.71	FEE
021-0600	LEROY G. UNDERDAHL & SHIRLEY A. UNDERDAHL, AS JOINT TENANTS.	PART OF NE 2 SE 1/4	0.00	0.01	FEE

- CONVENTIONAL SYMBOLS**
- Section Line _____
 - Quarter Line _____
 - Sixteenth Line _____
 - Property Line _____
 - R/W Boundary _____
 - Existing Road R/W _____
 - R/W Parcel No. _____
 - Other Road R/W _____

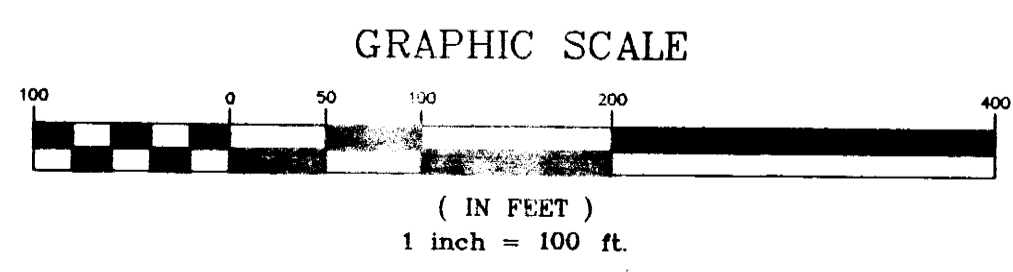

Document No. **372435**

I hereby certify that this instrument was filed in the office of the County Recorder for record this 2nd day of MARCH 1994, at 2:00 o'clock A.M., and was duly recorded in the Goodhue County Records as file number 3078

Craig A. Anderson
Craig A. Anderson Deputy
Goodhue County Recorder