

GOODHUE COUNTY RIGHT OF WAY PLAT NO. 96

County Road No. 9

AMENDS GOODHUE COUNTY RIGHT OF WAY PLAT NO. 68

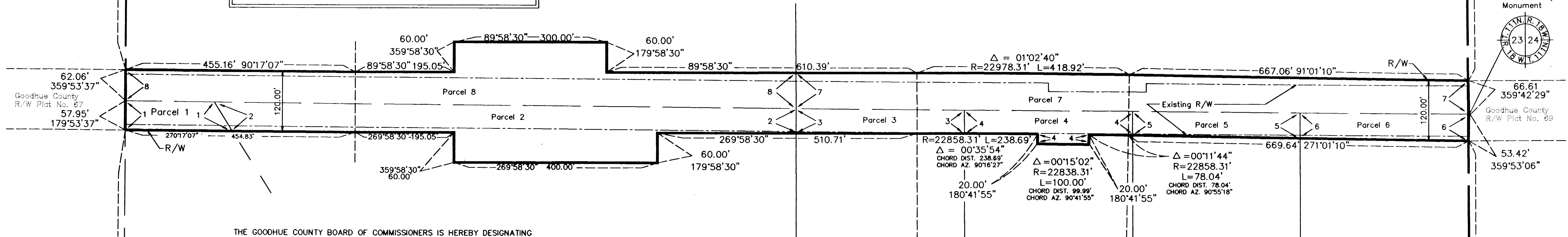
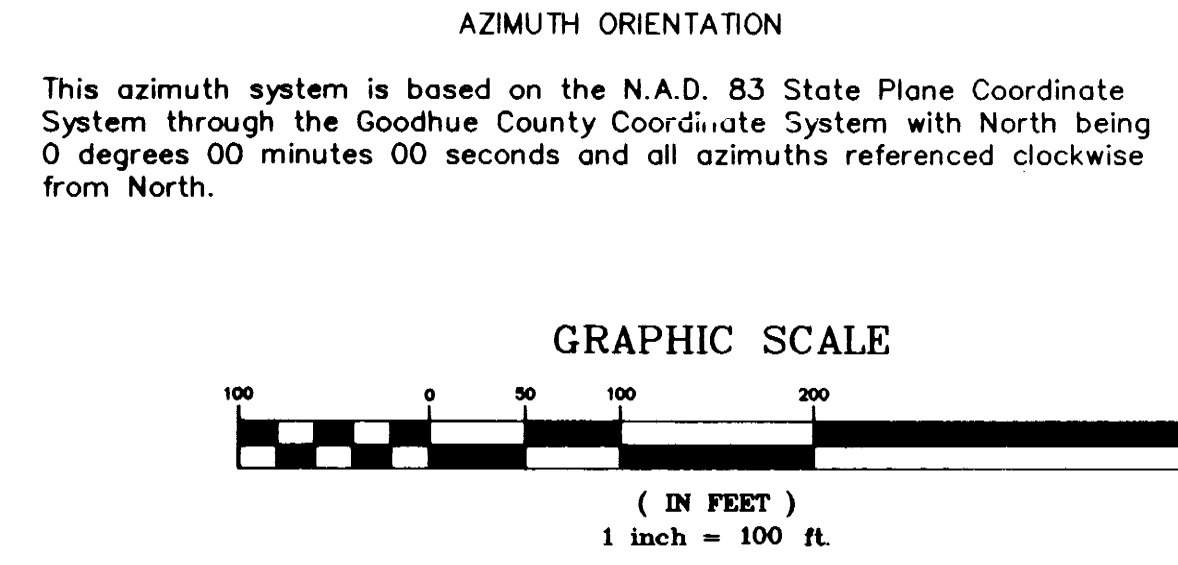
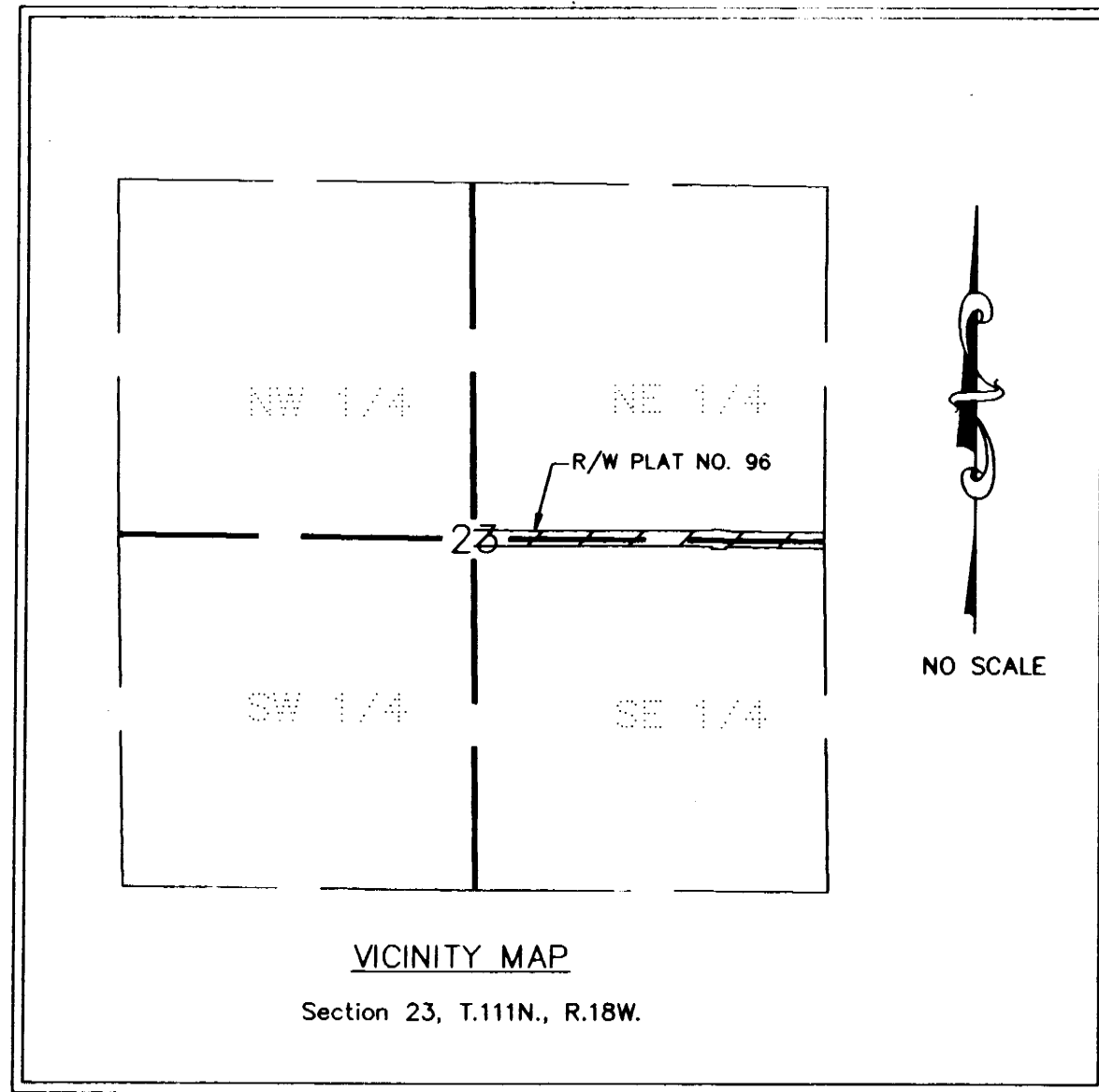

THE GOODHUE COUNTY BOARD OF COMMISSIONERS IS HEREBY DESIGNATING THE DEFINITE LOCATION OF COUNTY ROAD NO. 9 BETWEEN THE WEST LINE OF THE NORTHEAST QUARTER AND THE EAST LINE OF SAID NORTHEAST QUARTER OF SECTION 23, TOWNSHIP 111 NORTH, RANGE 18 WEST.

PORTION OF SAID HIGHWAY AS SHOWN ON THIS PLAT JOINTLY PREPARED BY THE COUNTY HIGHWAY DEPARTMENT AND THE COUNTY SURVEYOR OF GOODHUE COUNTY, IS HEREBY CERTIFIED AS THE OFFICIAL PLAT PURSUANT TO MINNESOTA STATUTES CHAPTER 160.085.

I hereby certify that the highway location and right of way is correctly designated on this plat.

Certified by Gregory S. Fardon Registration No. 18484 Date 1/4/94
County Engineer

I hereby certify that this plat was prepared by me or under my direct supervision and that I am a duly Licensed Land Surveyor under the laws of the State of Minnesota, that this plat meets the requirements of Minnesota Statutes Chapter 160.085, that all measurements are correctly shown on this plat, and that the proposed right of way boundary lines are correctly designated on this plat.

Certified by Jeffrey J. Gannon License No. 13144 Date 1/4/94
County Surveyor

| RIGHT OF WAY IN SECTION 23, T111N, R18W | | | | | |
|---|---|---------------|--|---|------------------------------|
| PARCEL | OWNER | LOCATION | EXIST. HIGHWAY R/W acres (more or less) | NEW HIGHWAY R/W acres (more or less) exclud. exist. R/W | PERMANENT R/W INTEREST |
| 2 | BRIAN A. BREKKEN | 1/2 OF SE 1/4 | 1.20 | 0.75 | FEE |
| 8 | CONRAD JACOBSON (DECEASED) C/D TO DAVID J. BUCK & KATHERINE K. BUCK, HUSBAND AND WIFE, AS JOINT TENANTS | 1/2 OF NE 1/4 | 1.64 | 0.77 | FEE |

CONVENTIONAL SYMBOLS

| | |
|-------------------|-------|
| Section Line | _____ |
| Quarter Line | _____ |
| Sixteenth Line | _____ |
| Property Line | _____ |
| R/W Boundary | _____ |
| Existing Road R/W | _____ |
| R/W Parcel No. | 2 |
| Other Road R/W | _____ |

Document No. **371111**

I hereby certify that this instrument was filed in the office of the County Recorder for record this 20th day of JANUARY, 1994, at 9:30 o'clock A.M., and was duly recorded in the Goodhue County Records as file number 304A.

Craig J. Anderson
Deputy
Goodhue County Recorder

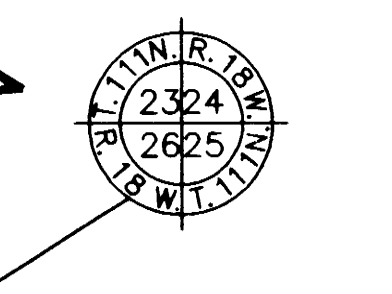
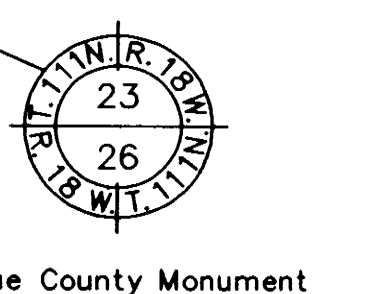
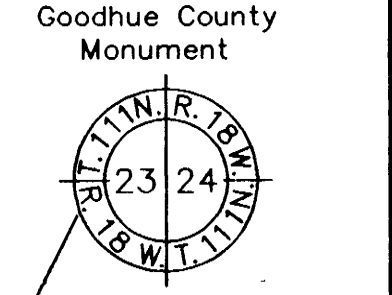
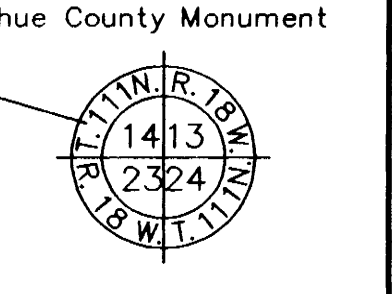
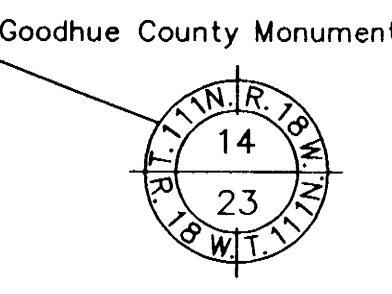

Goodhue County Monument

Goodhue County Monument