

GOODHUE COUNTY RIGHT OF WAY PLAT NO. 97

County Road No. 18

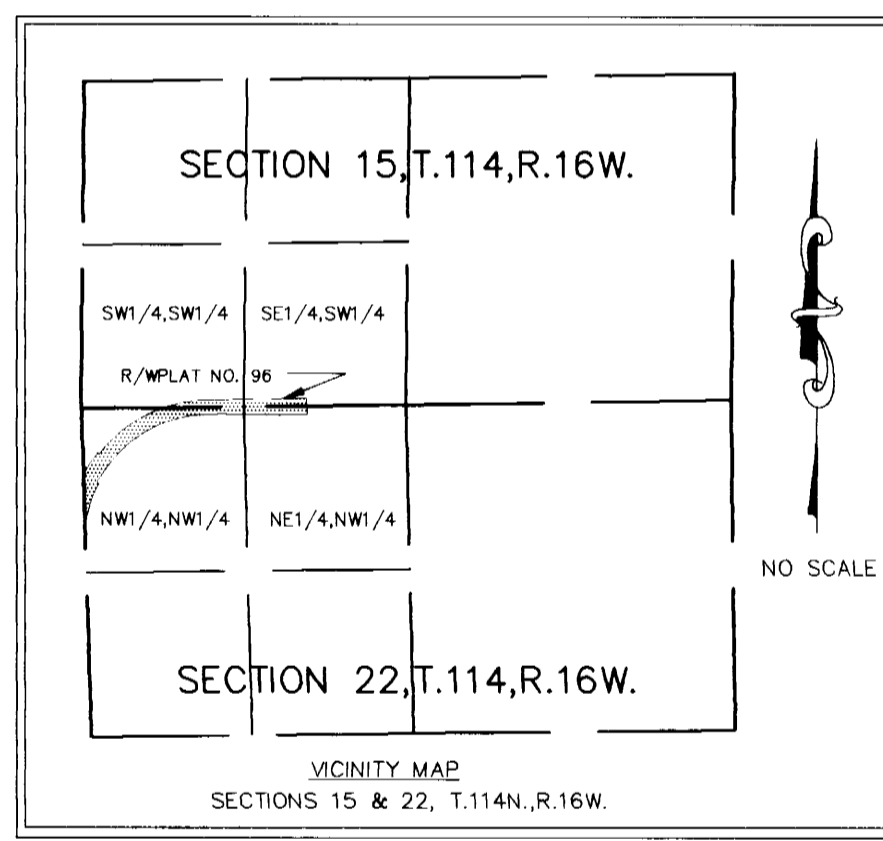
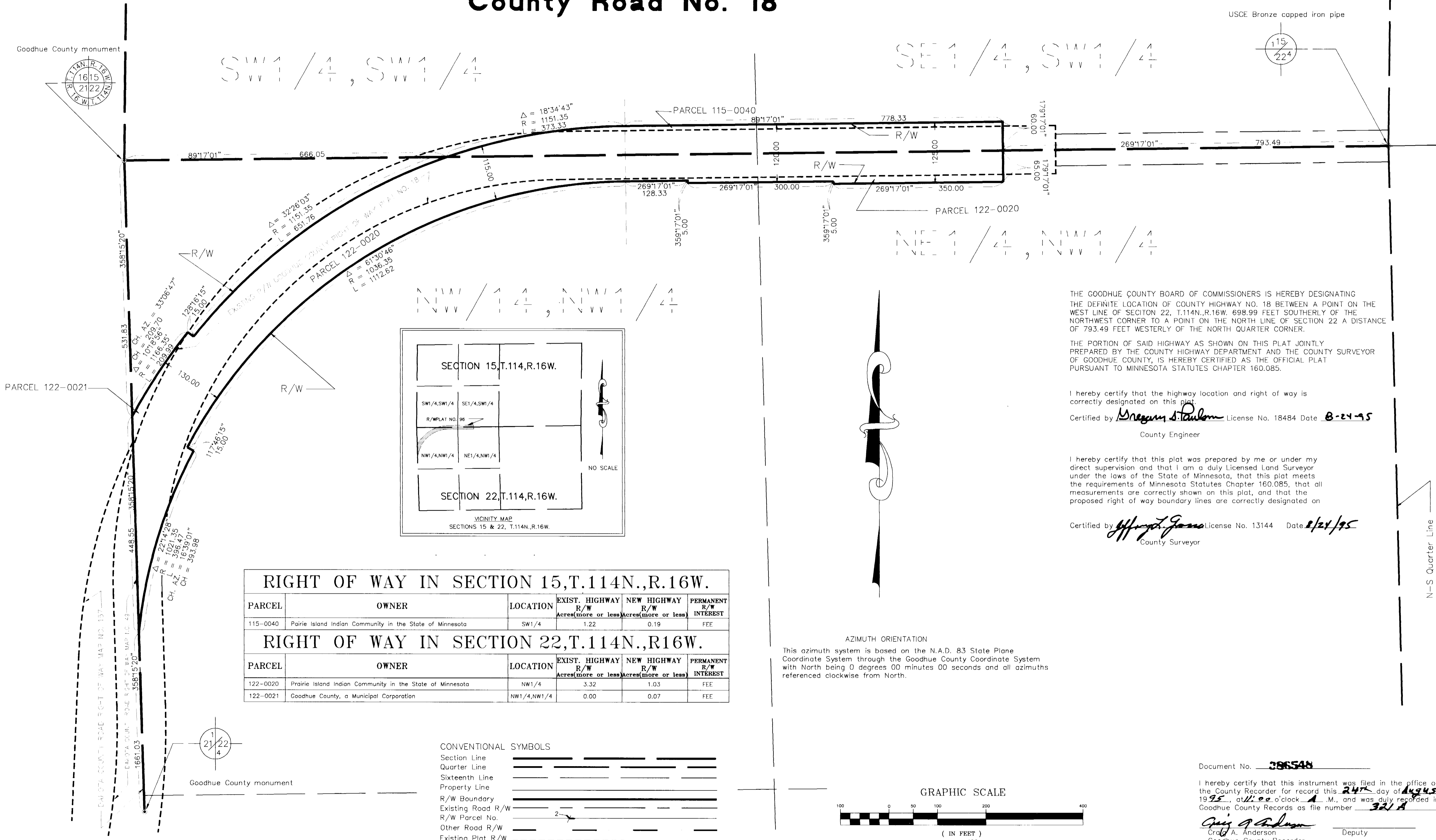

RIGHT OF WAY IN SECTION 15, T.114N., R.16W.					
PARCEL	OWNER	LOCATION	EXIST. HIGHWAY R/W Acres (more or less)	NEW HIGHWAY R/W Acres (more or less)	PERMANENT R/W INTEREST
115-0040	Prairie Island Indian Community in the State of Minnesota	SW1/4	1.22	0.19	FEE

RIGHT OF WAY IN SECTION 22, T.114N., R.16W.					
PARCEL	OWNER	LOCATION	EXIST. HIGHWAY R/W Acres (more or less)	NEW HIGHWAY R/W Acres (more or less)	PERMANENT R/W INTEREST
122-0020	Prairie Island Indian Community in the State of Minnesota	NW1/4	3.32	1.03	FEE
122-0021	Goodhue County, a Municipal Corporation	NW1/4, NW1/4	0.00	0.07	FEE

CONVENTIONAL SYMBOLS

Section Line	—————
Quarter Line	—————
Sixteenth Line	—————
Property Line	—————
R/W Boundary	—————
Existing Road R/W	—————
R/W Parcel No.	—————
Other Road R/W	—————
Existing Plat R/W	—————

AZIMUTH ORIENTATION
 This azimuth system is based on the N.A.D. 83 State Plane Coordinate System through the Goodhue County Coordinate System with North being 0 degrees 00 minutes 00 seconds and all azimuths referenced clockwise from North.

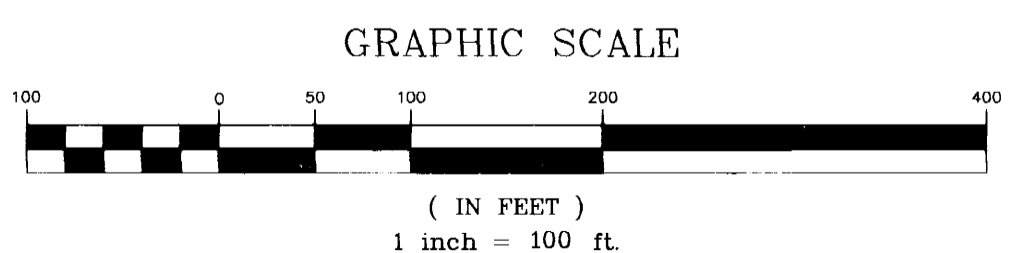

THE GOODHUE COUNTY BOARD OF COMMISSIONERS IS HEREBY DESIGNATING THE DEFINITE LOCATION OF COUNTY HIGHWAY NO. 18 BETWEEN A POINT ON THE WEST LINE OF SECTION 22, T.114N., R.16W. 698.99 FEET SOUTHERLY OF THE NORTHWEST CORNER TO A POINT ON THE NORTH LINE OF SECTION 22 A DISTANCE OF 793.49 FEET WESTERLY OF THE NORTH QUARTER CORNER.

THE PORTION OF SAID HIGHWAY AS SHOWN ON THIS PLAT JOINTLY PREPARED BY THE COUNTY HIGHWAY DEPARTMENT AND THE COUNTY SURVEYOR OF GOODHUE COUNTY, IS HEREBY CERTIFIED AS THE OFFICIAL PLAT PURSUANT TO MINNESOTA STATUTES CHAPTER 160.085.

I hereby certify that the highway location and right of way is correctly designated on this plat.
 Certified by Morgan S. Paulson License No. 18484 Date 8-24-95
 County Engineer

I hereby certify that this plat was prepared by me or under my direct supervision and that I am a duly Licensed Land Surveyor under the laws of the State of Minnesota, that this plat meets the requirements of Minnesota Statutes Chapter 160.085, that all measurements are correctly shown on this plat, and that the proposed right of way boundary lines are correctly designated on this plat.
 Certified by Jeffrey J. Gano License No. 13144 Date 8/24/95
 County Surveyor

Document No. 286548

I hereby certify that this instrument was filed in the office of the County Recorder for record this 24th day of August, 1995, at 11:00 o'clock A.M., and was duly recorded in the Goodhue County Records as file number 321A.

Craig A. Anderson Deputy
 Goodhue County Recorder