

# Goodhue County Right of Way Plat No. 98

## County Road No. 18

THE GOODHUE COUNTY BOARD OF COMMISSIONERS IS HEREBY DESIGNATING THE DEFINITE LOCATION OF COUNTY ROAD NO. 18 BETWEEN A POINT 793.49 FEET WEST OF THE NORTH QUARTER CORNER OF SECTION 22, T.114N., R.16W. TO THE EAST LINE OF THE NORTHWEST QUARTER OF THE NORTHEAST QUARTER.

THE PORTION OF SAID HIGHWAY AS SHOWN ON THIS PLAT JOINTLY PREPARED BY THE COUNTY HIGHWAY DEPARTMENT AND THE COUNTY SURVEYOR OF GOODHUE COUNTY, IS HEREBY CERTIFIED AS THE OFFICIAL PLAT PURSUANT TO MINNESOTA STATUTES CHAPTER 160.085.

I hereby certify that the highway location and right of way is correctly designated on this plat.

Certified by Gregory S. Taylor License No. 18484 Date 10/2/97  
County Engineer

I hereby certify that this plat was prepared by me or under my direct supervision and that I am a duly Licensed Land Surveyor under the laws of the State of Minnesota, that this plat meets the requirements of Minnesota Statutes Chapter 160.085, that all measurements are correctly shown on this plat, and that the proposed right of way boundary lines are correctly designated on this plat.

Certified by Jeffrey J. Davis License No. 13144 Date 10/1/97  
County Surveyor

3" Bronze Capped Iron Pipe

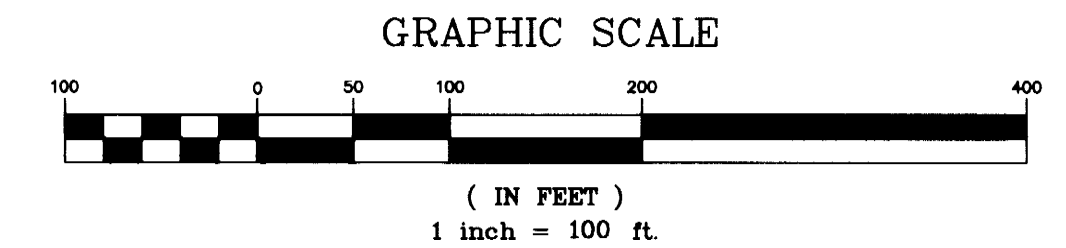
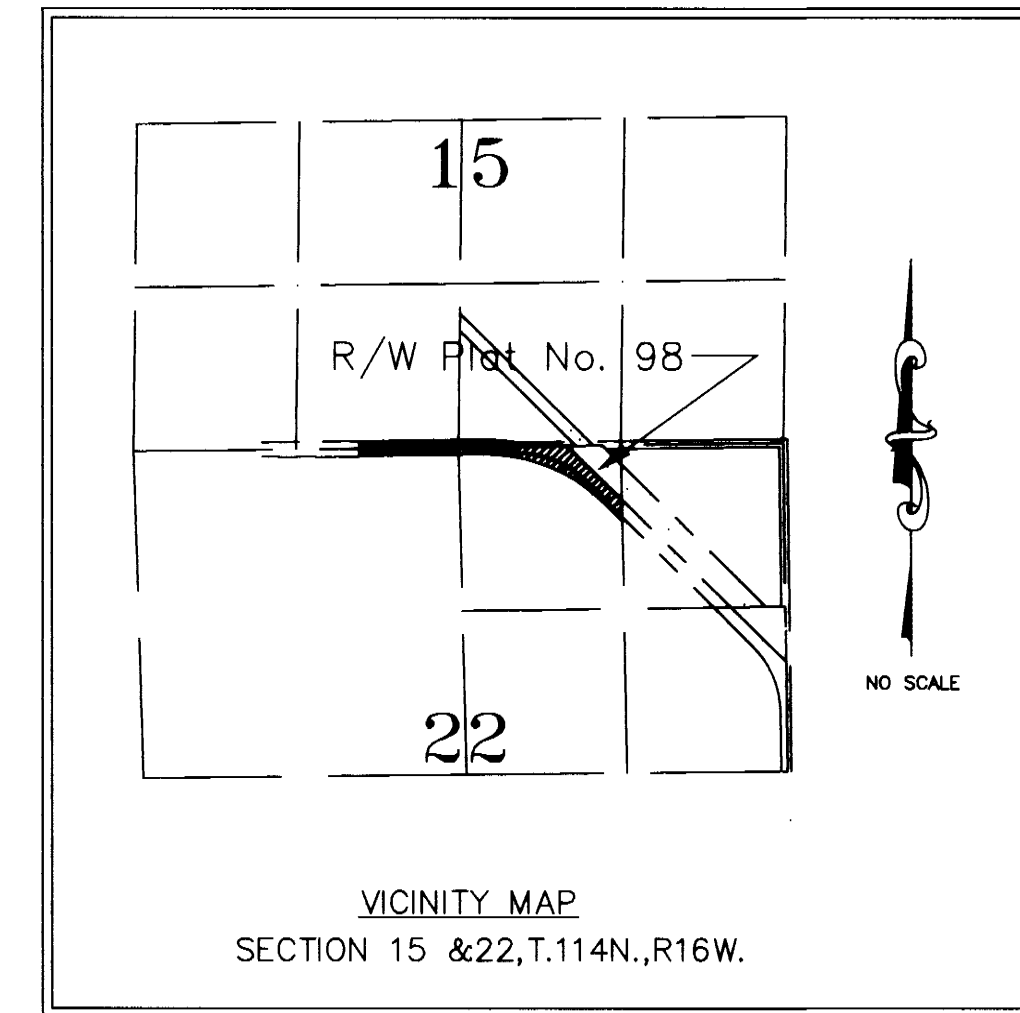

AZIMUTH ORIENTATION  
This azimuth system is based on the N.A.D. 83 State Plane Coordinate System through the Goodhue County Coordinate System with North being 0 degrees 00 minutes 00 seconds and all azimuths referenced clockwise from North.

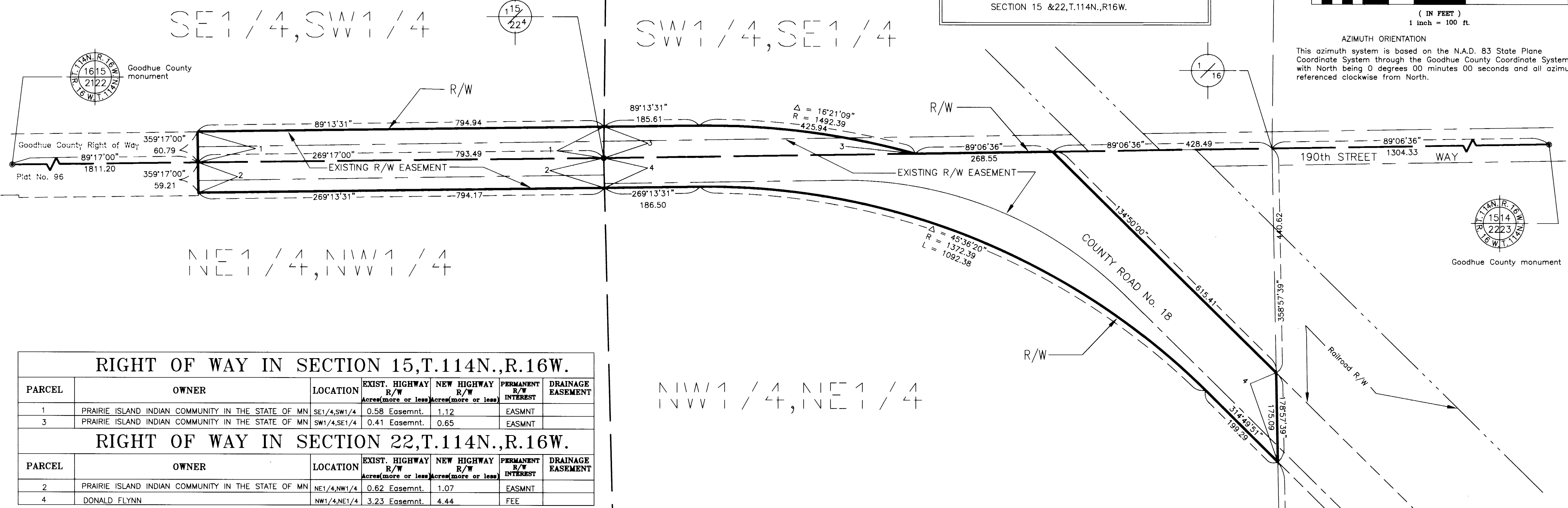

RIGHT OF WAY IN SECTION 15, T.114N., R.16W.						
PARCEL	OWNER	LOCATION	EXIST. HIGHWAY R/W Acres (more or less)	NEW HIGHWAY R/W Acres (more or less)	PERMANENT R/W INTEREST	DRAINAGE EASEMENT
1	PRAIRIE ISLAND INDIAN COMMUNITY IN THE STATE OF MN	SE1/4, SW1/4	0.58 Easemnt.	1.12	EASMNT	
3	PRAIRIE ISLAND INDIAN COMMUNITY IN THE STATE OF MN	SW1/4, SE1/4	0.41 Easemnt.	0.65	EASMNT	
RIGHT OF WAY IN SECTION 22, T.114N., R.16W.						
PARCEL	OWNER	LOCATION	EXIST. HIGHWAY R/W Acres (more or less)	NEW HIGHWAY R/W Acres (more or less)	PERMANENT R/W INTEREST	DRAINAGE EASEMENT
2	PRAIRIE ISLAND INDIAN COMMUNITY IN THE STATE OF MN	NE1/4, NW1/4	0.62 Easemnt.	1.07	EASMNT	
4	DONALD FLYNN	NW1/4, NE1/4	3.23 Easemnt.	4.44	FEE	

CONVENTIONAL SYMBOLS

Section Line	_____
Quarter Line	_____
Sixteenth Line	_____
Property Line	_____
R/W Boundary	_____
Existing Road R/W	_____
R/W Parcel No.	_____
Other Road R/W	_____

Document NO. 408598

I hereby certify that this instrument was filed in the office of the County Recorder for record this 3rd day of October, 1997, at 8:00 o'clock A. M., and was duly recorded in the Goodhue County Records as file number 324A

Craig A. Anderson  
Craig A. Anderson  
Goodhue County Recorder Deputy