

Goodhue County Right of Way Plat No. 100

County Road No. 18

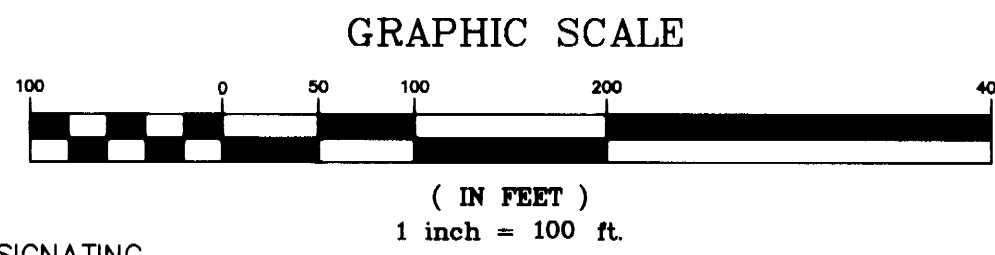

Goodhue County monument

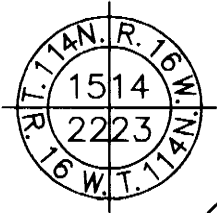

THE GOODHUE COUNTY BOARD OF COMMISSIONERS IS HEREBY DESIGNATING THE DEFINITE LOCATION OF COUNTY ROAD NO. 18 BETWEEN THE WEST LINE OF THE NORTHWEST QUARTER OF SECTION 23, T.114N., R.16W. AND EAST LINE OF THE NORTHWEST QUARTER OF THE SOUTHWEST QUARTER. THE PORTION OF SAID HIGHWAY AS SHOWN ON THIS PLAT JOINTLY PREPARED BY THE COUNTY HIGHWAY DEPARTMENT AND THE COUNTY SURVEYOR OF GOODHUE COUNTY, IS HEREBY CERTIFIED AS THE OFFICIAL PLAT PURSUANT TO MINNESOTA STATUTES CHAPTER 160.085.

I hereby certify that the highway location and right of way is correctly designated on this plat.
 Certified by Maryann S. Carlson License No. 18484 Date 10/2/97
 County Engineer

I hereby certify that this plat was prepared by me or under my direct supervision and that I am a duly Licensed Land Surveyor under the laws of the State of Minnesota, that this plat meets the requirements of Minnesota Statutes Chapter 160.085, that all measurements are correctly shown on this plat, and that the proposed right of way boundary lines are correctly designated on this plat.
 Certified by Alfred J. Jensen License No. 13144 Date 10/1/97
 County Surveyor

AZIMUTH ORIENTATION
 This azimuth system is based on the N.A.D. 83 State Plane Coordinate System through the Goodhue County Coordinate System with North being 0 degrees 00 minutes 00 seconds and all azimuths referenced clockwise from North.

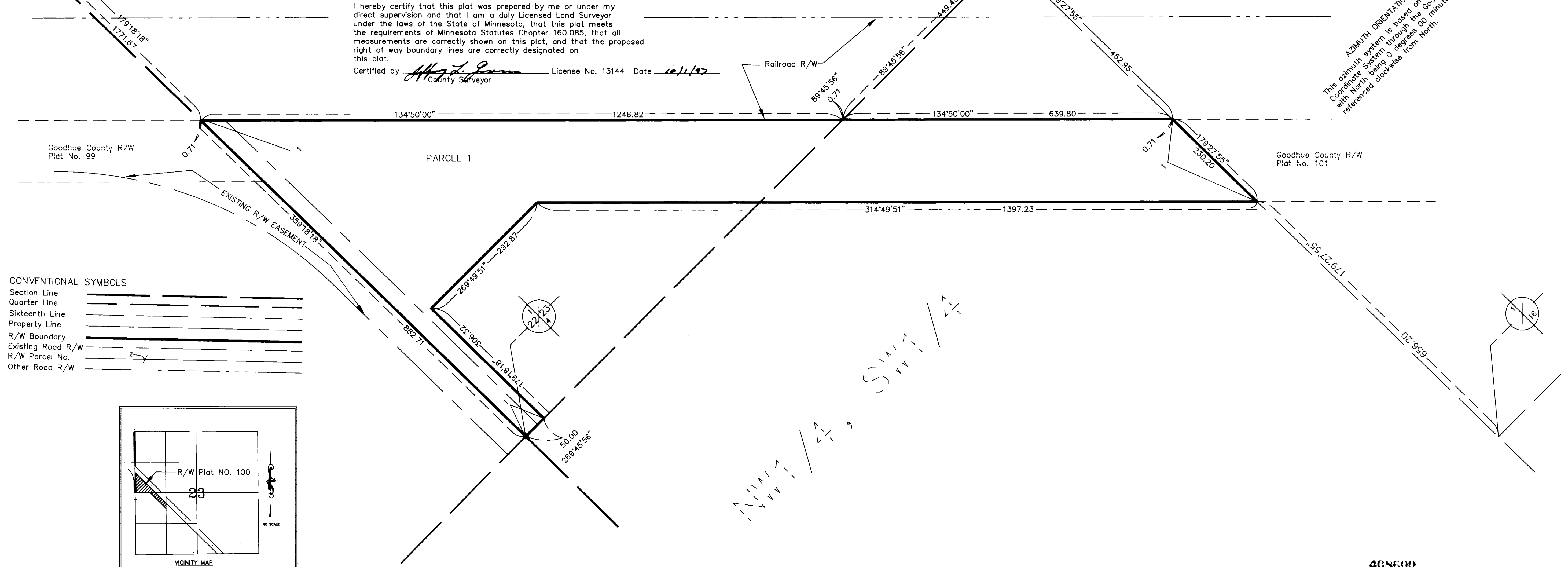

CONVENTIONAL SYMBOLS

Section Line	---
Quarter Line	----
Sixteenth Line	-----
Property Line	=====
R/W Boundary	=====
Existing Road R/W	-----
R/W Parcel No.	-----
Other Road R/W	-----

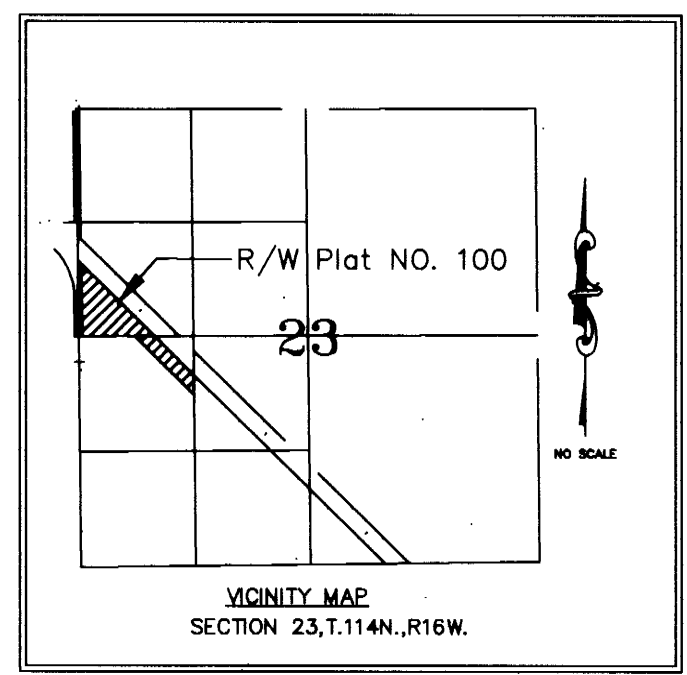

RIGHT OF WAY IN SECTION 23, T.114N., R.16W.						
PARCEL	OWNER	LOCATION	EXIST. HIGHWAY R/W Acres (more or less)	NEW HIGHWAY R/W Acres (more or less)	PERMANENT R/W INTEREST	DRAINAGE EASEMENT
1	WILLIAM F. HOLST, III	W1/2	0.66	8.71	FEE	

Document NO. **408600**
 I hereby certify that this instrument was filed in the office of the County Recorder for record this 3rd day of October 1997, at 8:00 o'clock A.M., and was duly recorder in the Goodhue County Records as file number 325A.
Craig A. Anderson
 Deputy
 Goodhue County Recorder