

Goodhue County Right of Way Plat No. 103

County Road No. 18

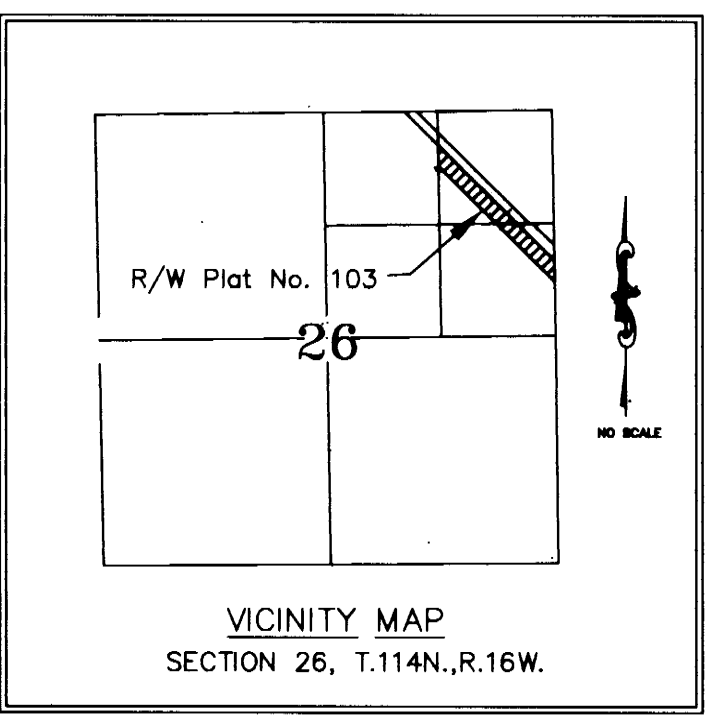
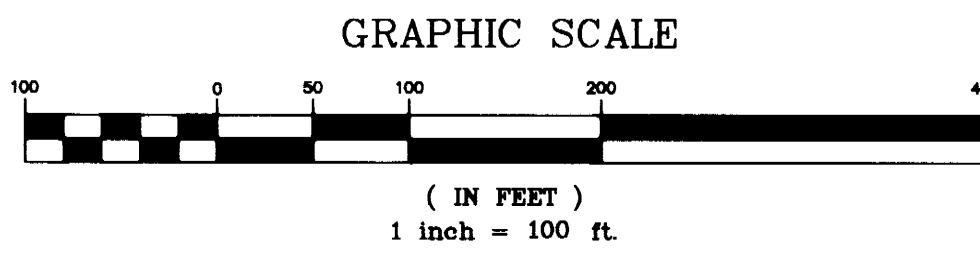
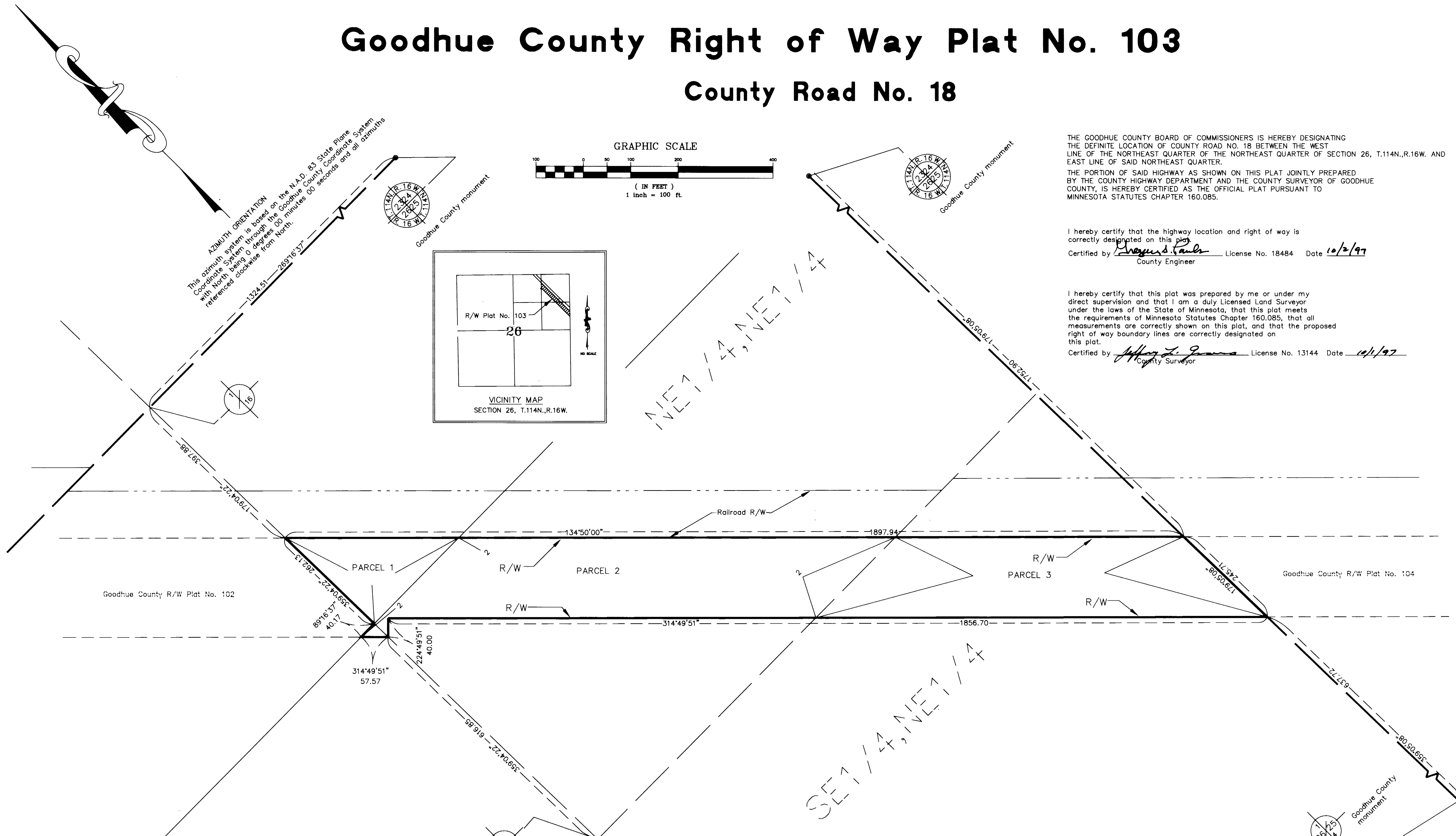

THE GOODHUE COUNTY BOARD OF COMMISSIONERS IS HEREBY DESIGNATING THE DEFINITE LOCATION OF COUNTY ROAD NO. 18 BETWEEN THE WEST LINE OF THE NORTHEAST QUARTER OF THE NORTHEAST QUARTER OF SECTION 26, T.114N., R.16W. AND EAST LINE OF SAID NORTHEAST QUARTER.

THE PORTION OF SAID HIGHWAY AS SHOWN ON THIS PLAT JOINTLY PREPARED BY THE COUNTY HIGHWAY DEPARTMENT AND THE COUNTY SURVEYOR OF GOODHUE COUNTY, IS HEREBY CERTIFIED AS THE OFFICIAL PLAT PURSUANT TO MINNESOTA STATUTES CHAPTER 160.085.

I hereby certify that the highway location and right of way is correctly designated on this plat.
Certified by Gregory S. Pauls License No. 18484 Date 10/2/97
County Engineer

I hereby certify that this plat was prepared by me or under my direct supervision and that I am a duly Licensed Land Surveyor under the laws of the State of Minnesota, that this plat meets the requirements of Minnesota Statutes Chapter 160.085, that all measurements are correctly shown on this plat, and that the proposed right of way boundary lines are correctly designated on this plat.
Certified by Jeffrey L. Jones License No. 13144 Date 10/1/97
County Surveyor

CONVENTIONAL SYMBOLS

Section Line	_____
Quarter Line	_____
Sixteenth Line	_____
Property Line	_____
R/W Boundary	_____
Existing Road R/W	_____
R/W Parcel No.	_____
Other Road R/W	_____

RIGHT OF WAY IN SECTION 26, T.114N., R.16W.

PARCEL	OWNER	LOCATION	EXIST. HIGHWAY R/W Acres (more or less)	NEW HIGHWAY R/W Acres (more or less)	PERMANENT R/W INTEREST	DRAINAGE EASEMENT
1	WILLIAM F. HOLST III	NE1/4NE1/4	0.00	0.77	FEE	
2	PRAIRIE ISLAND INDIAN COMMUNITY IN THE STATE OF MN	NE1/4NE1/4	0.00	3.66	EASMNT	
3	PRAIRIE ISLAND INDIAN COMMUNITY IN THE STATE OF MN	SE1/4NE1/4	0.00	3.08	EASMNT	

Document NO. 4C8603

I hereby certify that this instrument was filed in the office of the County Recorder for record this 3rd day of October 1997, at 3:00 o'clock A. M., and was duly recorder in the Goodhue County Records as file number 326A.

Craig A. Anderson
Craig A. Anderson
Goodhue County Recorder

Deputy