

Goodhue County Right of Way Plat No. 104

County Road NO. 18

THE GOODHUE COUNTY BOARD OF COMMISSIONERS IS HEREBY DESIGNATING THE DEFINITE LOCATION OF COUNTY ROAD NO. 18 BETWEEN THE WEST LINE OF THE NORTHWEST QUARTER OF SECTION 25, T.114N.,R.16W. AND EAST LINE OF THE NORTHWEST QUARTER OF THE SOUTHWEST QUARTER.

THE PORTION OF SAID HIGHWAY AS SHOWN ON THIS PLAT JOINTLY PREPARED BY THE COUNTY HIGHWAY DEPARTMENT AND THE COUNTY SURVEYOR OF GOODHUE COUNTY, IS HEREBY CERTIFIED AS THE OFFICIAL PLAT PURSUANT TO MINNESOTA STATUTES CHAPTER 160.085.

I hereby certify that the highway location and right of way is correctly designated on this plat.
 Certified by *Gregory Stank* License No. 18484 Date 10/2/97
 County Engineer

I hereby certify that this plat was prepared by me or under my direct supervision and that I am a duly Licensed Land Surveyor under the laws of the State of Minnesota, that this plat meets the requirements of Minnesota Statutes Chapter 160.085, that all measurements are correctly shown on this plat, and that the proposed right of way boundary lines are correctly designated on this plat.
 Certified by *Jeffrey J. Grane* License No. 13144 Date 10/1/97
 County Surveyor

AZIMUTH ORIENTATION
 This azimuth system is based on the N.A.D. 83 State Plane Coordinate System through the Goodhue County Coordinate System with North being 0 degrees 00 minutes 00 seconds and all azimuths referenced clockwise from North.

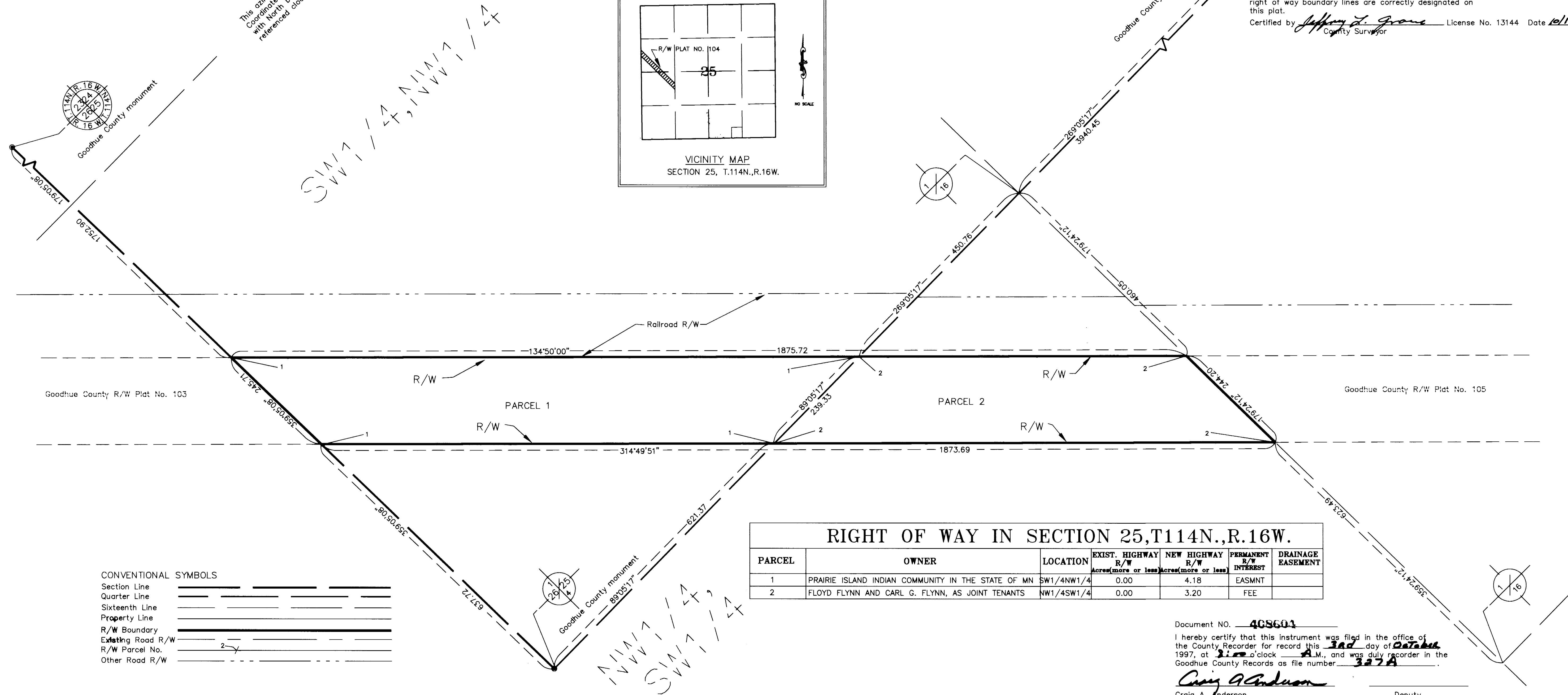
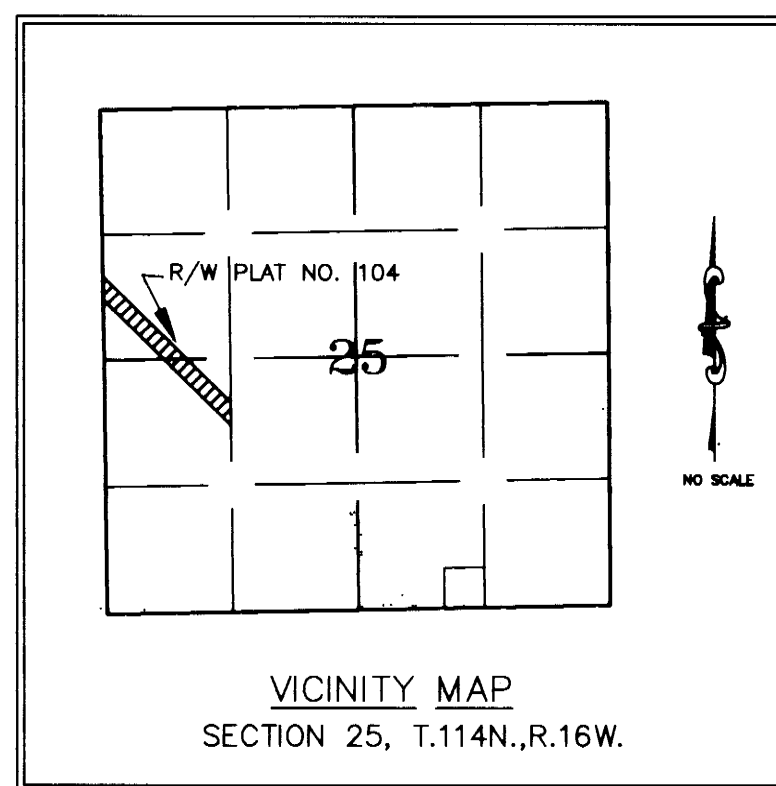
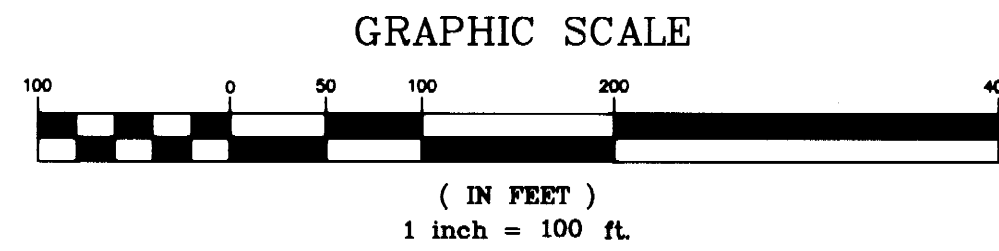

RIGHT OF WAY IN SECTION 25, T.114N., R.16W.						
PARCEL	OWNER	LOCATION	EXIST. HIGHWAY	NEW HIGHWAY	PERMANENT R/W INTEREST	DRAINAGE EASEMENT
			Acres (more or less)	Acres (more or less)		
1	PRAIRIE ISLAND INDIAN COMMUNITY IN THE STATE OF MN	SW1/4NW1/4	0.00	4.18	EASMNT	
2	FLOYD FLYNN AND CARL G. FLYNN, AS JOINT TENANTS	NW1/4SW1/4	0.00	3.20	FEE	

CONVENTIONAL SYMBOLS

Section Line	_____
Quarter Line	_____
Sixteenth Line	_____
Property Line	_____
R/W Boundary	_____
Existing Road R/W	_____
R/W Parcel No.	_____
Other Road R/W	_____

Document NO. 408601
 I hereby certify that this instrument was filed in the office of the County Recorder for record this 3rd day of October 1997, at 3:12 o'clock PM, and was duly recorder in the Goodhue County Records as file number 307A.
Craig A. Anderson
 Deputy
 Goodhue County Recorder