ORIGINAL

Goodhue County Right of Way Plat No. 106

County Road No. 18

THE GOODHUE COUNTY BOARD OF COMMISSIONERS IS HEREBY DESIGNATING THE DEFINITE LOCATION OF COUNTY ROAD NO. 18 BETWEEN THE NORTH LINE OF THE NORTHEAST QUARTER OF SECTION 36, T.114N.,R.16W. AND SOUTH LINE OF SAID NORTHEAST QUARTER.

THE PORTION OF SAID HIGHWAY AS SHOWN ON THIS PLAT JOINTLY PREPARED BY THE COUNTY HIGHWAY DEPARTMENT AND THE COUNTY SURVEYOR OF GOODHUE COUNTY, IS HEREBY CERTIFIED AS THE OFFICIAL PLAT PURSUANT TO MINNESOTA STATUTES CHAPTER 160.085.

I hereby certify that this plat was prepared by me or under my direct supervision and that I am a duly Licensed Land Surveyor under the laws of the State of Minnesota, that this plat meets the requirements of Minnesota Statutes Chapter 160.085, that all measurements are correctly shown on this plat, and that the proposed right of way boundary lines are correctly designated on this plat.

Certified by Jeffrey L. Graves License No. 13144 Date 10/1/97
County Surveyor

I hereby certify that the highway location and right of way is correctly designated on this plat.

Certified by Gregory S. Paul License No. 18484 Date 10/2/97
County Engineer

GRAPHIC SCALE

100 0 50 100 200 400

(IN FEET)
1 inch = 100 ft.

RIGHT OF WAY IN SECTION 36,T114N.,R.16W.						
PARCEL	OWNER	LOCATION	EXIST. HIGHWAY R/W Acres(more or less)	NEW HIGHWAY R/W Acres(more or less)	PERMANENT R/W INTEREST	DRAINAGE EASEMENT
1	MARY ELLEN FLYNN	NW1/4NE1/4	0.41 EASMNT	0.92	FEE	
			0.21 FEE			
2	BRUCE FLYNN AND MARJORIE FLYNN, HUSBAND AND WIFE	NW1/4NE1/4	0.17 FEE	0.81	FEE	
3	WILLIAM F.HOLST, III	NE1/4NE1/4	1.18 FEE	3.89	FEE	
4	DENNIS CHILDS, TRUSTEE UNDER TRUST AGREEMENT	SE1/4NE1/4	0.10 FEE	3.93	FEE	
	DATED THE 26th OF FEBRUARY, 1991					

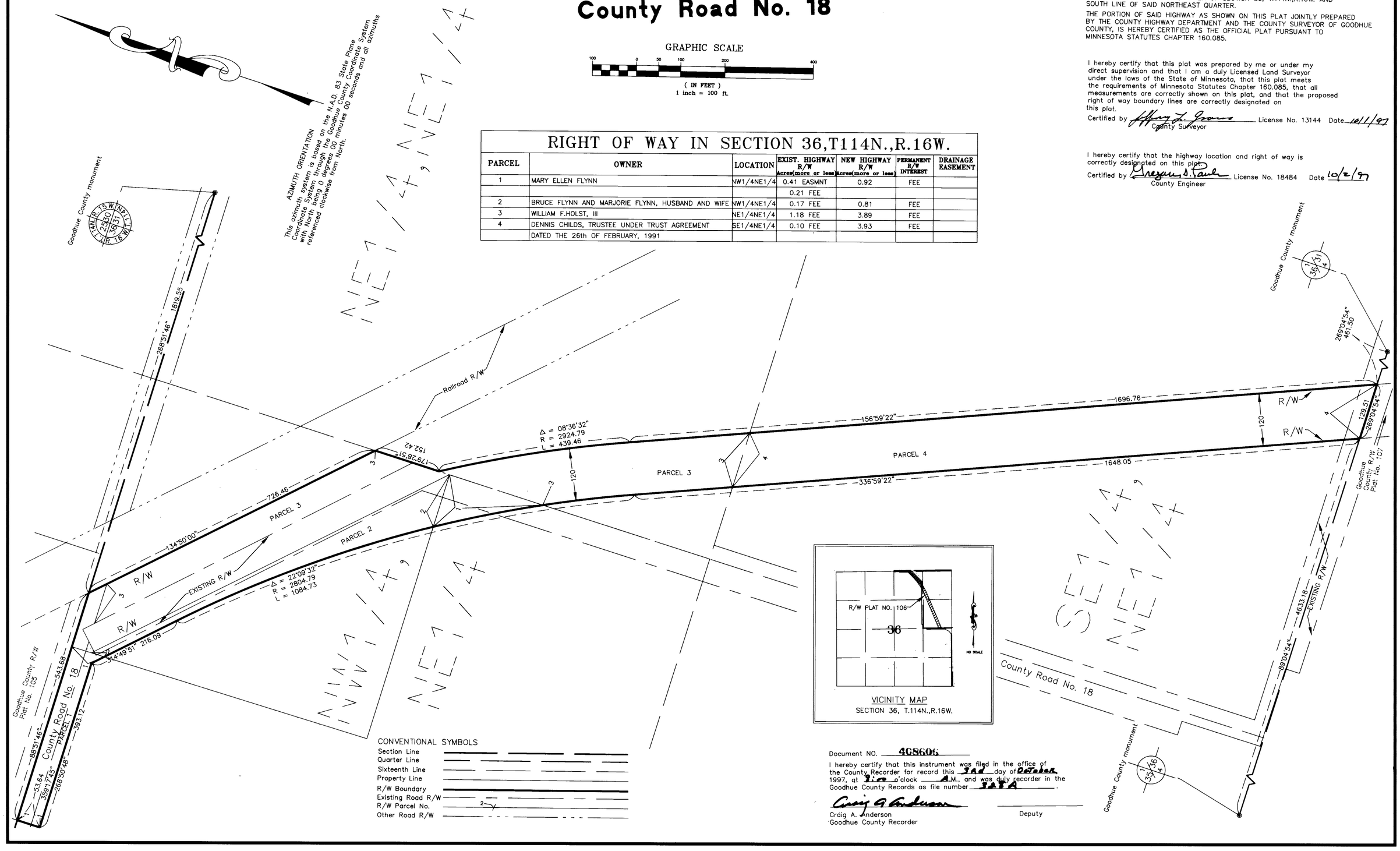

CONVENTIONAL SYMBOLS

Section Line
Quarter Line
Sixteenth Line
Property Line
R/W Boundary
Existing Road R/W
R/W Parcel No.
Other Road R/W

Document NO. 408606

I hereby certify that this instrument was filed in the office of the County Recorder for record this 3rd day of October 1997, at 8:00 o'clock A.M., and was duly recorder in the Goodhue County Records as file number 323A.

Craig A. Anderson
Goodhue County Recorder

Deputy