

# Goodhue County Right of Way Plat No. 109 AMENDS GOODHUE COUNTY RIGHT OF PLAT NO. 107

## County Road No. 18

THE GOODHUE COUNTY BOARD OF COMMISSIONERS IS HEREBY DESIGNATING THE DEFINITE LOCATION OF COUNTY ROAD NO. 18 BETWEEN THE NORTH LINE OF THE SOUTHEAST QUARTER OF SECTION 36, T.114N.,R.16W. AND SOUTH LINE OF SAID SOUTHEAST QUARTER.

THE PORTION OF SAID HIGHWAY AS SHOWN ON THIS PLAT JOINTLY PREPARED BY THE COUNTY HIGHWAY DEPARTMENT AND THE COUNTY SURVEYOR OF GOODHUE COUNTY, IS HEREBY CERTIFIED AS THE OFFICIAL PLAT PURSUANT TO MINNESOTA STATUTES CHAPTER 160.085.

I hereby certify that the highway location and right of way is correctly designated on this plat.

Certified by *Regina S. Carter* License No. 18484 Date 12/11/97  
County Engineer

I hereby certify that this plat was prepared by me or under my direct supervision and that I am a duly Licensed Land Surveyor under the laws of the State of Minnesota, that this plat meets the requirements of Minnesota Statutes Chapter 160.085, that all measurements are correctly shown on this plat, and that the proposed right of way boundary lines are correctly designated on this plat.

Certified by *Jeffrey J. Gorman* License No. 13144 Date 12/11/97  
County Surveyor

Document No. 410798

I hereby certify that this instrument was filed in the office of the County Recorder for record this 11<sup>th</sup> day of December 1997, at 1:00 o'clock P.M., and was duly recorder in the Goodhue County Records as file number 389B.

*Craig A. Anderson*  
Craig A. Anderson Deputy  
Goodhue County Recorder

**AZIMUTH ORIENTATION**  
This azimuth system is based on the N.A.D. 83 State Plane Coordinate System through the Goodhue County Coordinate System with North being 0 degrees 00 minutes 00 seconds and all azimuths referenced clockwise from North.

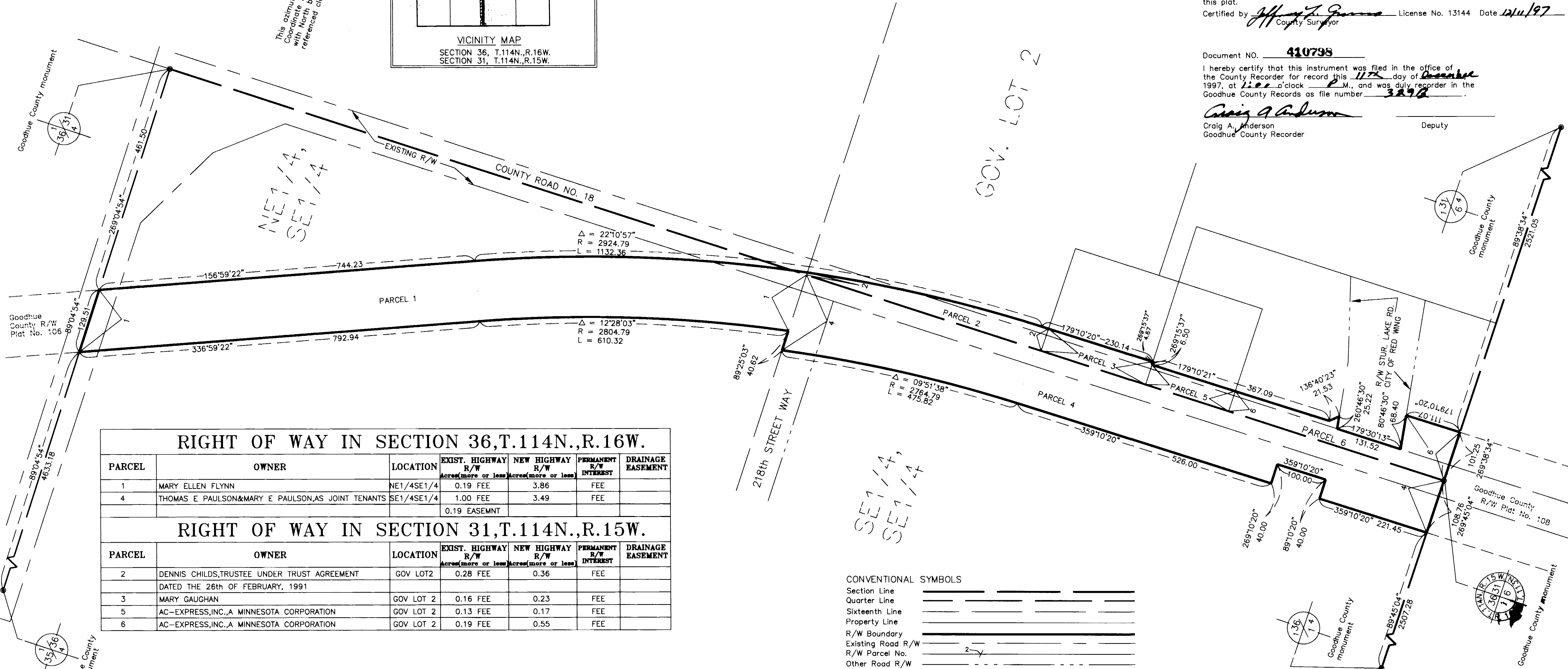
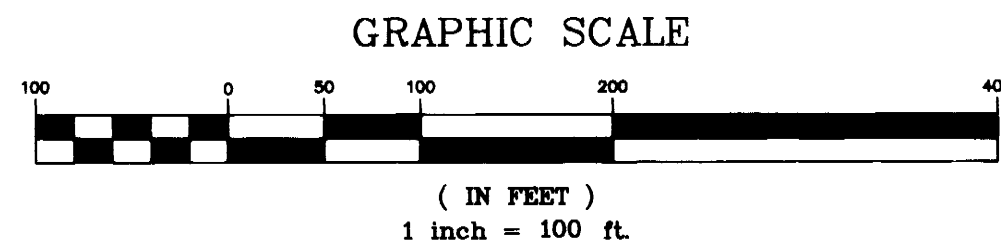
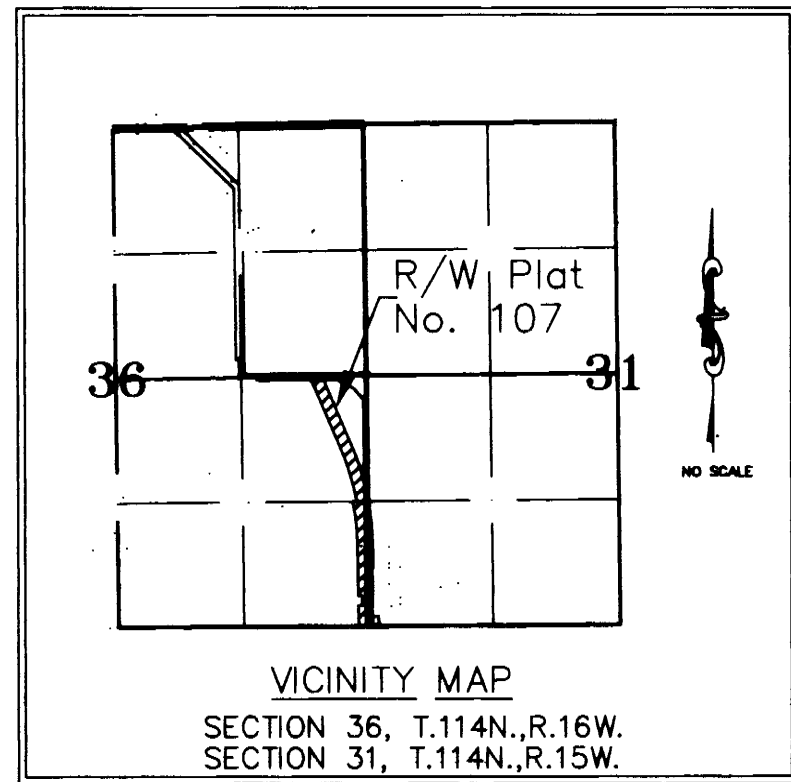

### RIGHT OF WAY IN SECTION 36, T.114N., R.16W.

PARCEL	OWNER	LOCATION	EXIST. HIGHWAY R/W Acres (more or less)	NEW HIGHWAY R/W Acres (more or less)	PERMANENT R/W INTEREST	DRAINAGE EASEMENT
1	MARY ELLEN FLYNN	NE1/4SE1/4	0.19 FEE	3.86	FEE	
4	THOMAS E PAULSON & MARY E PAULSON, AS JOINT TENANTS	SE1/4SE1/4	1.00 FEE	3.49	FEE	
			0.19 EASEMENT			

### RIGHT OF WAY IN SECTION 31, T.114N., R.15W.

PARCEL	OWNER	LOCATION	EXIST. HIGHWAY R/W Acres (more or less)	NEW HIGHWAY R/W Acres (more or less)	PERMANENT R/W INTEREST	DRAINAGE EASEMENT
2	DENNIS CHILDS, TRUSTEE UNDER TRUST AGREEMENT DATED THE 26th OF FEBRUARY, 1991	GOV LOT 2	0.28 FEE	0.36	FEE	
3	MARY GAUGHAN	GOV LOT 2	0.16 FEE	0.23	FEE	
5	AC-EXPRESS, INC., A MINNESOTA CORPORATION	GOV LOT 2	0.13 FEE	0.17	FEE	
6	AC-EXPRESS, INC., A MINNESOTA CORPORATION	GOV LOT 2	0.19 FEE	0.55	FEE	

CONVENTIONAL SYMBOLS

Section Line	_____
Quarter Line	_____
Sixteenth Line	_____
Property Line	_____
R/W Boundary	_____
Existing Road R/W	_____
R/W Parcel No.	_____
Other Road R/W	_____