

GOODHUE COUNTY RIGHT OF WAY PLAT NO. 110

County Road No. 21

RED WING HIGH SCHOOL ADDITION OUTLOT B

GOODHUE COUNTY
RIGHT OF WAY PLAT
NO. 111

RIGHT OF WAY IN SECTION 5, T.112N., R.14W.

PARCEL	OWNER	LOCATION	EXIST. HIGHWAY R/W		NEW HIGHWAY R/W		PERMANENT R/W INTEREST
			hectares	acres	hectares	acres	
1	ROBERT J. ZIGNEGO AND RITA ZIGNEGO	SE 1/4 SE 1/4	0.457	1.13	2.007	4.96	FEE
2	INDEPENDENT SCHOOL DISTRICT NO. 256	SE 1/4	5.085	12.56	5.717	14.13	FEE

CONVENTIONAL SYMBOLS

- Section Line
- Quarter Line
- Sixteenth Line
- Property Line
- R/W Boundary
- Existing Road R/W
- R/W Parcel No.
- Other Road R/W
- Existing Plat R/W
- Access Control

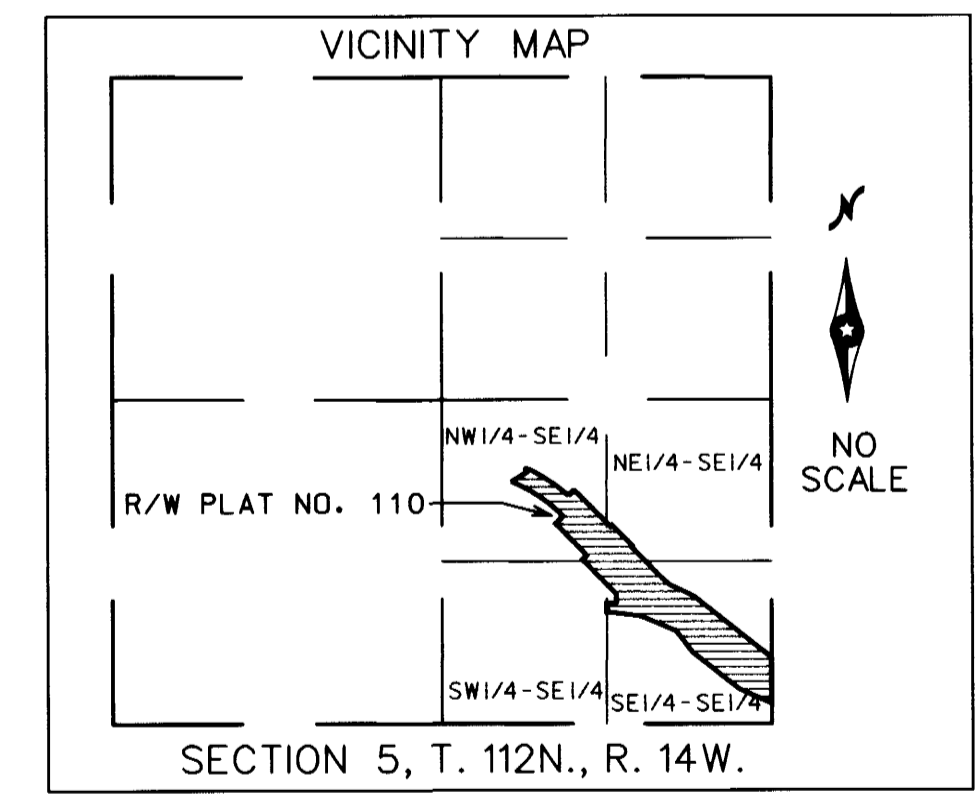
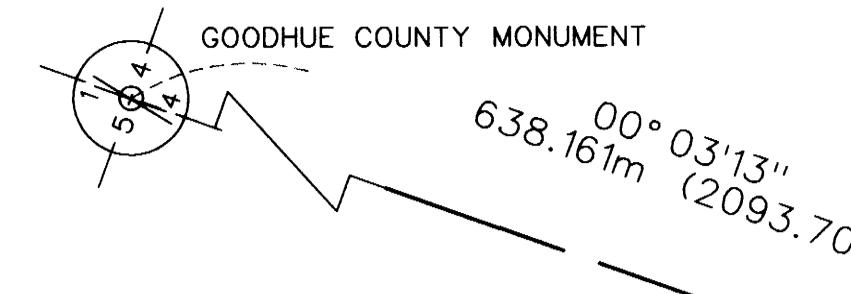
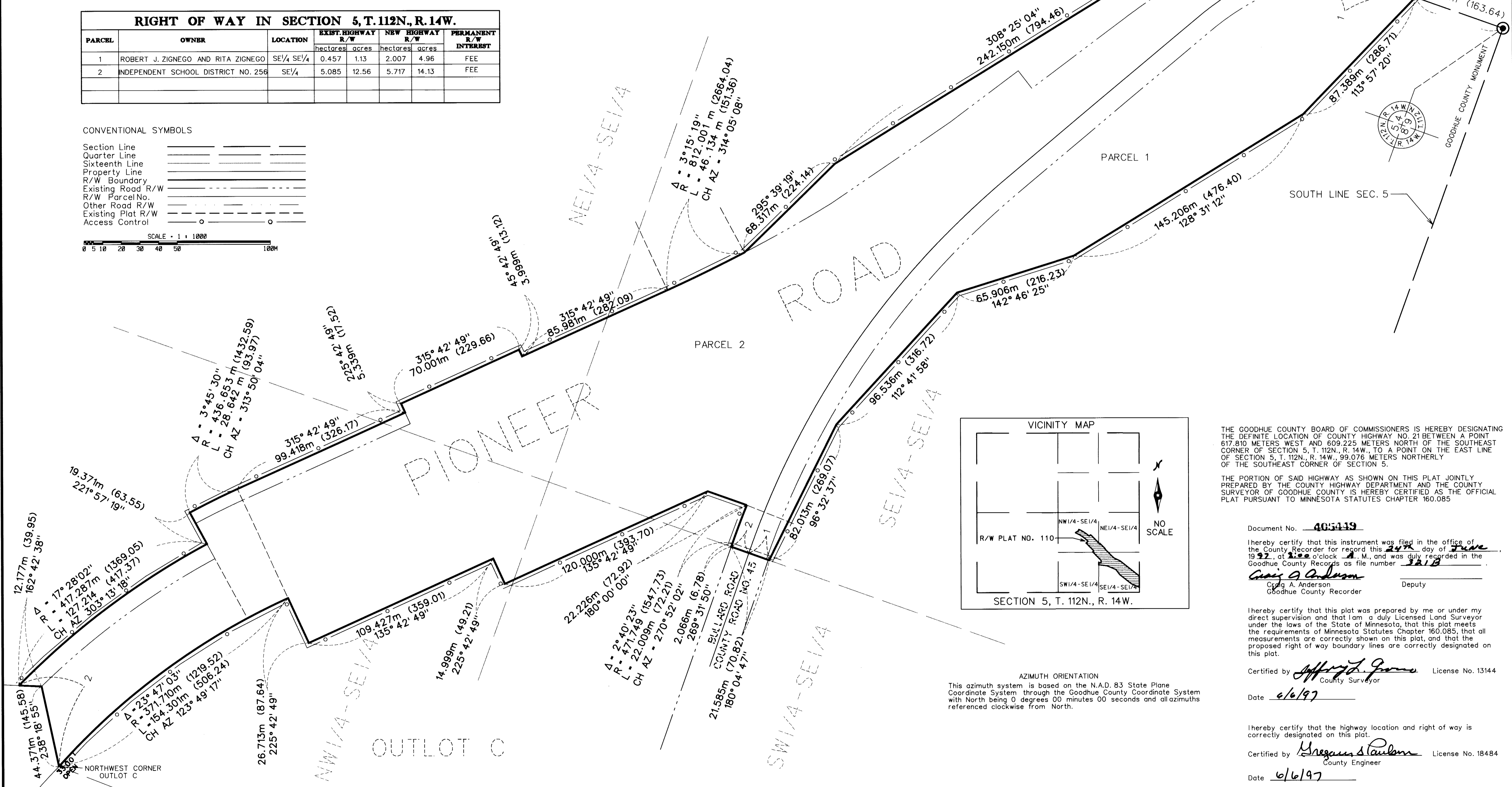
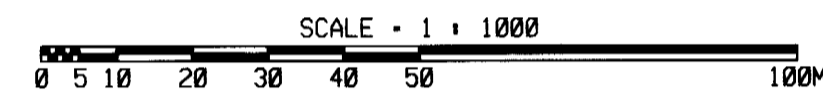

THE GOODHUE COUNTY BOARD OF COMMISSIONERS IS HEREBY DESIGNATING THE DEFINITE LOCATION OF COUNTY HIGHWAY NO. 21 BETWEEN A POINT 617.810 METERS WEST AND 609.225 METERS NORTH OF THE SOUTHEAST CORNER OF SECTION 5, T.112N., R.14W., TO A POINT ON THE EAST LINE OF SECTION 5, T.112N., R.14W., 99.076 METERS NORTHERLY OF THE SOUTHEAST CORNER OF SECTION 5.

THE PORTION OF SAID HIGHWAY AS SHOWN ON THIS PLAT JOINTLY PREPARED BY THE COUNTY HIGHWAY DEPARTMENT AND THE COUNTY SURVEYOR OF GOODHUE COUNTY IS HEREBY CERTIFIED AS THE OFFICIAL PLAT PURSUANT TO MINNESOTA STATUTES CHAPTER 160.085

Document No. 465439
 I hereby certify that this instrument was filed in the office of the County Recorder for record this 24th day of June 1997, at 2:00 o'clock A. M., and was duly recorded in the Goodhue County Records as file number 321B.
 Craig A. Anderson
 Goodhue County Recorder Deputy

I hereby certify that this plat was prepared by me or under my direct supervision and that I am a duly Licensed Land Surveyor under the laws of the State of Minnesota, that this plat meets the requirements of Minnesota Statutes Chapter 160.085, that all measurements are correctly shown on this plat, and that the proposed right of way boundary lines are correctly designated on this plat.
 Certified by Jeffrey J. Gorman License No. 13144
 County Surveyor

Date 6/6/97
 I hereby certify that the highway location and right of way is correctly designated on this plat.
 Certified by Margaret S. Paulson License No. 18484
 County Engineer
 Date 6/6/97

AZIMUTH ORIENTATION
 This azimuth system is based on the N.A.D. 83 State Plane Coordinate System through the Goodhue County Coordinate System with North being 0 degrees 00 minutes 00 seconds and all azimuths referenced clockwise from North.