

# GOODHUE COUNTY RIGHT OF WAY PLAT NO. 111

## County Road No. 21

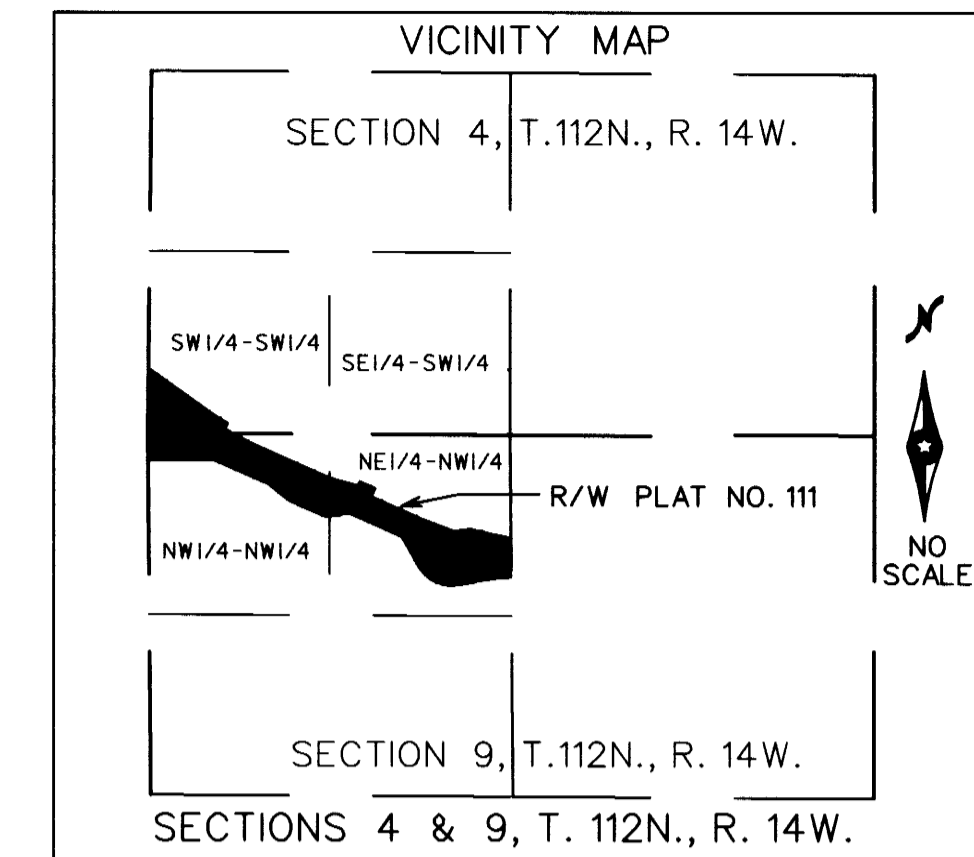

CONVENTIONAL SYMBOLS

Section Line	_____
Quarter Line	_____
Sixteenth Line	_____
Property Line	_____
R/W Boundary	_____
Existing Road R/W	_____
R/W Parcel No.	_____
Other Road R/W	_____
Existing Plat R/W	_____
Access Control	_____

AZIMUTH ORIENTATION

This azimuth system is based on the N.A.D. 83 State Plane Coordinate System through the Goodhue County Coordinate System with North being 0 degrees 00 minutes 00 seconds and all azimuths referenced clockwise from North.

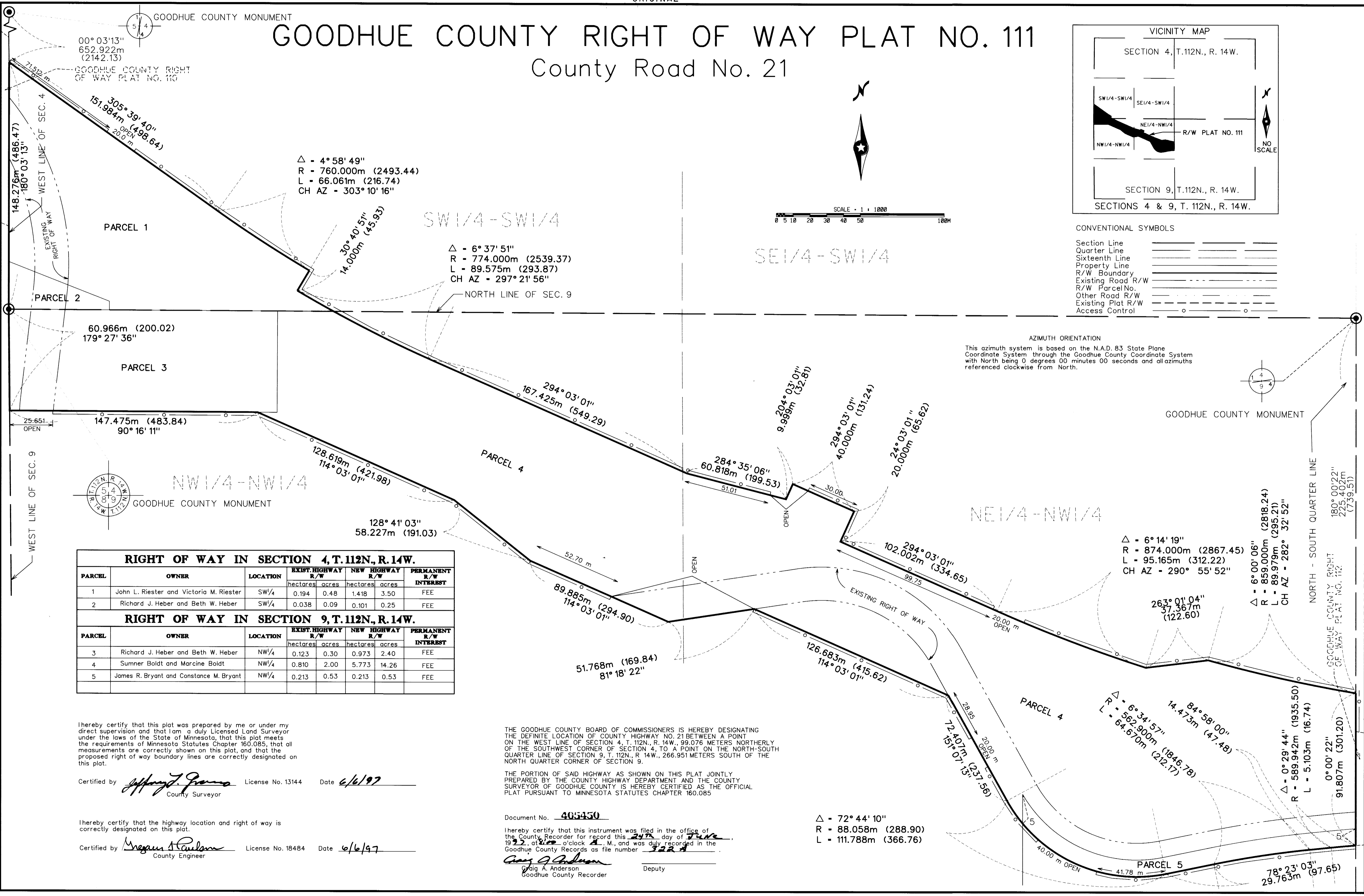

**RIGHT OF WAY IN SECTION 4, T. 112N., R. 14W.**

PARCEL	OWNER	LOCATION	EXIST. HIGHWAY R/W		NEW HIGHWAY R/W		PERMANENT R/W INTEREST
			hectares	acres	hectares	acres	
1	John L. Riester and Victoria M. Riester	SW/4	0.194	0.48	1.418	3.50	FEE
2	Richard J. Heber and Beth W. Heber	SW/4	0.038	0.09	0.101	0.25	FEE

**RIGHT OF WAY IN SECTION 9, T. 112N., R. 14W.**

PARCEL	OWNER	LOCATION	EXIST. HIGHWAY R/W		NEW HIGHWAY R/W		PERMANENT R/W INTEREST
			hectares	acres	hectares	acres	
3	Richard J. Heber and Beth W. Heber	NW/4	0.123	0.30	0.973	2.40	FEE
4	Sumner Boldt and Marcine Boldt	NW/4	0.810	2.00	5.773	14.26	FEE
5	James R. Bryant and Constance M. Bryant	NW/4	0.213	0.53	0.213	0.53	FEE

I hereby certify that this plat was prepared by me or under my direct supervision and that I am a duly Licensed Land Surveyor under the laws of the State of Minnesota, that this plat meets the requirements of Minnesota Statutes Chapter 160.085, that all measurements are correctly shown on this plat, and that the proposed right of way boundary lines are correctly designated on this plat.

Certified by *Jeffrey J. Parnis* License No. 13144 Date 6/6/97  
County Surveyor

I hereby certify that the highway location and right of way is correctly designated on this plat.

Certified by *Meghan A. Paulson* License No. 18484 Date 6/6/97  
County Engineer

THE GOODHUE COUNTY BOARD OF COMMISSIONERS IS HEREBY DESIGNATING THE DEFINITE LOCATION OF COUNTY HIGHWAY NO. 21 BETWEEN A POINT ON THE WEST LINE OF SECTION 4, T. 112N., R. 14W., 99.076 METERS NORTHERLY OF THE SOUTHWEST CORNER OF SECTION 4, TO A POINT ON THE NORTH-SOUTH QUARTER LINE OF SECTION 9, T. 112N., R. 14W., 266.951 METERS SOUTH OF THE NORTH QUARTER CORNER OF SECTION 9.

THE PORTION OF SAID HIGHWAY AS SHOWN ON THIS PLAT JOINTLY PREPARED BY THE COUNTY HIGHWAY DEPARTMENT AND THE COUNTY SURVEYOR OF GOODHUE COUNTY IS HEREBY CERTIFIED AS THE OFFICIAL PLAT PURSUANT TO MINNESOTA STATUTES CHAPTER 160.085

Document No. 405450

I hereby certify that this instrument was filed in the office of the County Recorder for record this 24th day of JUNE, 1997, at 1:00 o'clock A. M., and was duly recorded in the Goodhue County Records as file number 3224

*Craig A. Anderson*  
Craig A. Anderson  
Goodhue County Recorder Deputy

Δ = 72° 44' 10"  
R = 88.058m (288.90)  
L = 111.788m (366.76)

78° 23' 03"  
29.763m (97.65)