

# GOODHUE COUNTY RIGHT OF WAY PLAT NO. 115

## COUNTY ROAD NO. 44

**AZIMUTH ORIENTATION**  
 This azimuth system is based on the N.A.D. 83 State Plane Coordinate System through the Goodhue County Coordinate System with North being 0 degrees 00 minutes 00 seconds and all azimuths referenced clockwise from North.

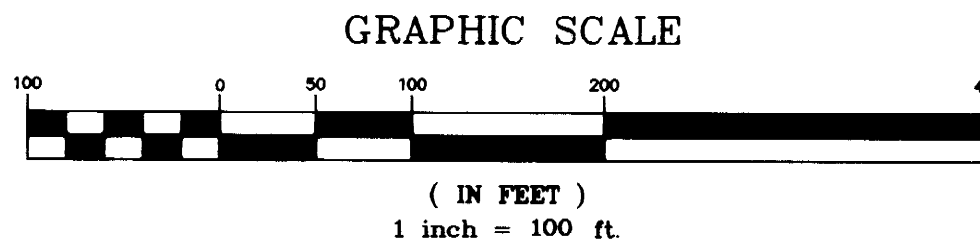
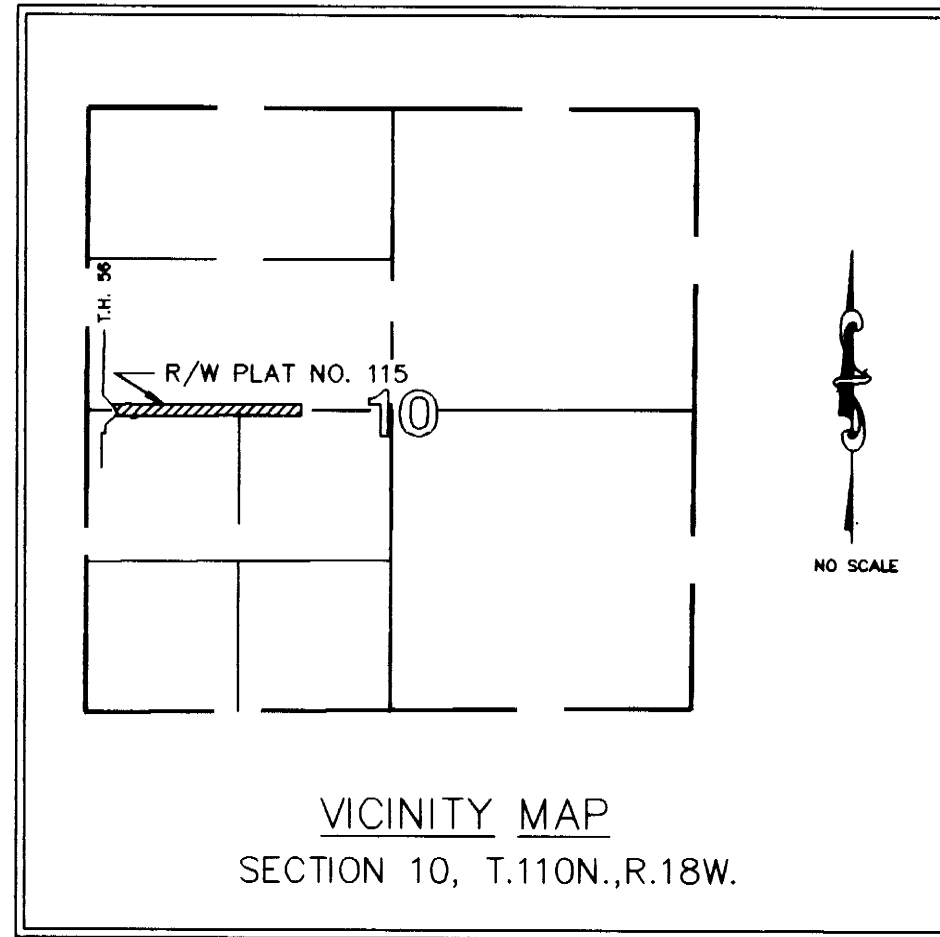

THE GOODHUE COUNTY BOARD OF COMMISSIONERS IS HEREBY DESIGNATING THE DEFINITE LOCATION OF COUNTY ROAD NO. 44 BETWEEN A POINT ON THE SOUTH LINE OF THE NORTHWEST QUARTER OF SECTION 10, T.110N., R.18W., 248.79 FEET EAST OF THE WEST QUARTER CORNER OF SAID SECTION AND A POINT 1858.82 FEET EAST OF SAID QUARTER CORNER.

THE PORTION OF SAID HIGHWAY AS SHOWN ON THIS PLAT JOINTLY PREPARED BY THE COUNTY HIGHWAY DEPARTMENT AND THE COUNTY SURVEYOR OF GOODHUE COUNTY, IS HEREBY CERTIFIED AS THE OFFICIAL PLAT PURSUANT TO MINNESOTA STATUTES CHAPTER 160.085.

I hereby certify that the highway location and right of way is correctly designated on this plat.

Certified by *Gregory D. Paul* License No. 18484 Date 1/22/98  
 County Engineer

I hereby certify that this plat was prepared by me or under my direct supervision and that I am a duly Licensed Land Surveyor under the laws of the State of Minnesota, that this plat meets the requirements of Minnesota Statutes Chapter 160.085, that all measurements are correctly shown on this plat, and that the proposed right of way boundary lines are correctly designated on this plat.

Certified by *Jeffrey L. Jones* License No. 13144 Date 1/29/98  
 County Surveyor

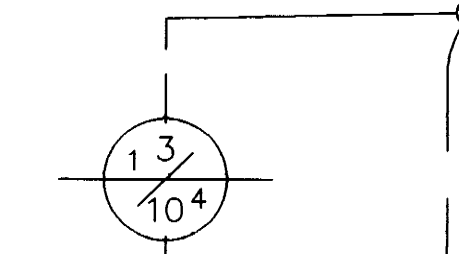

1-1/2" Brass Capped Pipe  
 Goodhue County Monument

1-1/2" Brass Capped Pipe  
 Goodhue County Monument

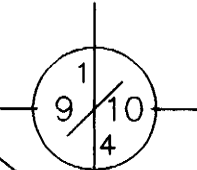

CENTERLINE T.H. 56

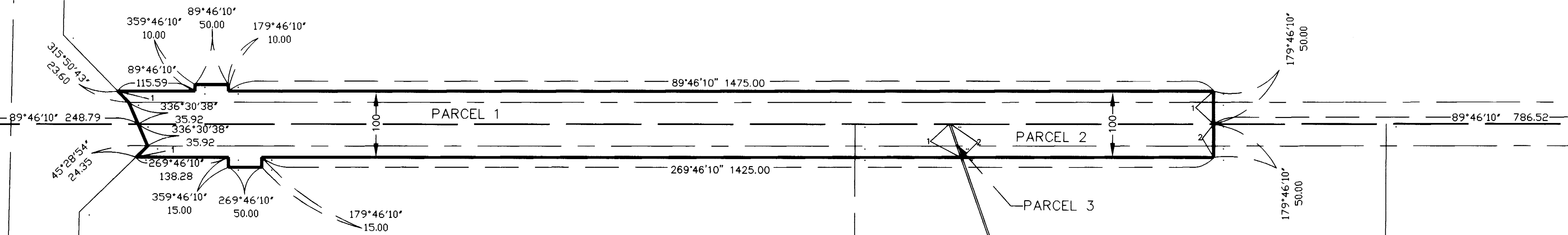

NW 1/4, SW 1/4

NE 1/4, SW 1/4

### RIGHT OF WAY IN SECTION 10, T.110N., R.18W.

PARCEL	OWNER	LOCATION	EXIST. HIGHWAY R/W Acres (more or less)	NEW HIGHWAY R/W Acres (more or less)	PERMANENT R/W INTEREST	DRAINAGE EASEMENT
1	Todd A. Anglestad and Brenda M. Angelstad, as joint tenants	NW14SW1/4	2.14	3.29	FEE	
2	Arvella J. Braaten, Terrance L. Braaten and James A. Braaten	NE1/4SW1/4	0.29	0.44	FEE	
3	Joseph Braaten and Arvella Braaten, husband and wife, as joint tenants and Joseph Braaten	NE1/4SW1/4	88 sq. ft.	133 sq. ft.	FEE	

**CONVENTIONAL SYMBOLS**

- Section Line \_\_\_\_\_
- Quarter Line \_\_\_\_\_
- Sixteenth Line \_\_\_\_\_
- Property Line \_\_\_\_\_
- R/W Boundary \_\_\_\_\_
- Existing Road R/W \_\_\_\_\_
- R/W Parcel No. \_\_\_\_\_
- Other Road R/W \_\_\_\_\_

Document No. 412131

I hereby certify that this instrument was filed in the office of the County Recorder for record this 29<sup>th</sup> day of JANUARY 1998 at 3:30 o'clock P.M., and was duly recorder in the Goodhue County Records as file number 3304.

*Craig A. Anderson*  
 Craig A. Anderson  
 Goodhue County Recorder  
 Deputy

1-1/2" Brass Capped Pipe  
 Goodhue County Monument

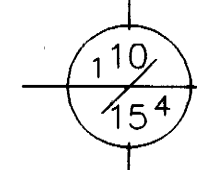

EAST LINE OF THE NORTHWEST QUARTER

EAST LINE OF THE SOUTHWEST QUARTER