

Goodhue County Right of Way Plat No. 118

County Road No. 21

Goodhue County
telespar monument

THE GOODHUE COUNTY BOARD OF COMMISSIONERS IS HEREBY DESIGNATING THE DEFINITE LOCATION OF COUNTY ROAD NO. 21 BETWEEN THE WEST LINE OF THE SOUTHWEST QUARTER OF SECTION 2, T.112N.,R.14W. AND EAST LINE OF SAID SOUTHWEST QUARTER.

THE PORTION OF SAID HIGHWAY AS SHOWN ON THIS PLAT JOINTLY PREPARED BY THE COUNTY HIGHWAY DEPARTMENT AND THE COUNTY SURVEYOR OF GOODHUE COUNTY, IS HEREBY CERTIFIED AS THE OFFICIAL PLAT PURSUANT TO MINNESOTA STATUTES CHAPTER 160.085.

I hereby certify that the highway location and right of way is correctly designated on this plat.

Certified by Angus Stubb License No. 18484 Date 6/29/98
County Engineer

I hereby certify that this plat was prepared by me or under my direct supervision and that I am a duly Licensed Land Surveyor under the laws of the State of Minnesota, that this plat meets the requirements of Minnesota Statutes Chapter 160.085, that all measurements are correctly shown on this plat, and that the proposed right of way boundary lines are correctly designated on this plat.

Certified by Jeffrey J. Grosso License No. 13144 Date 6/29/98
Minnesota Licensed Surveyor

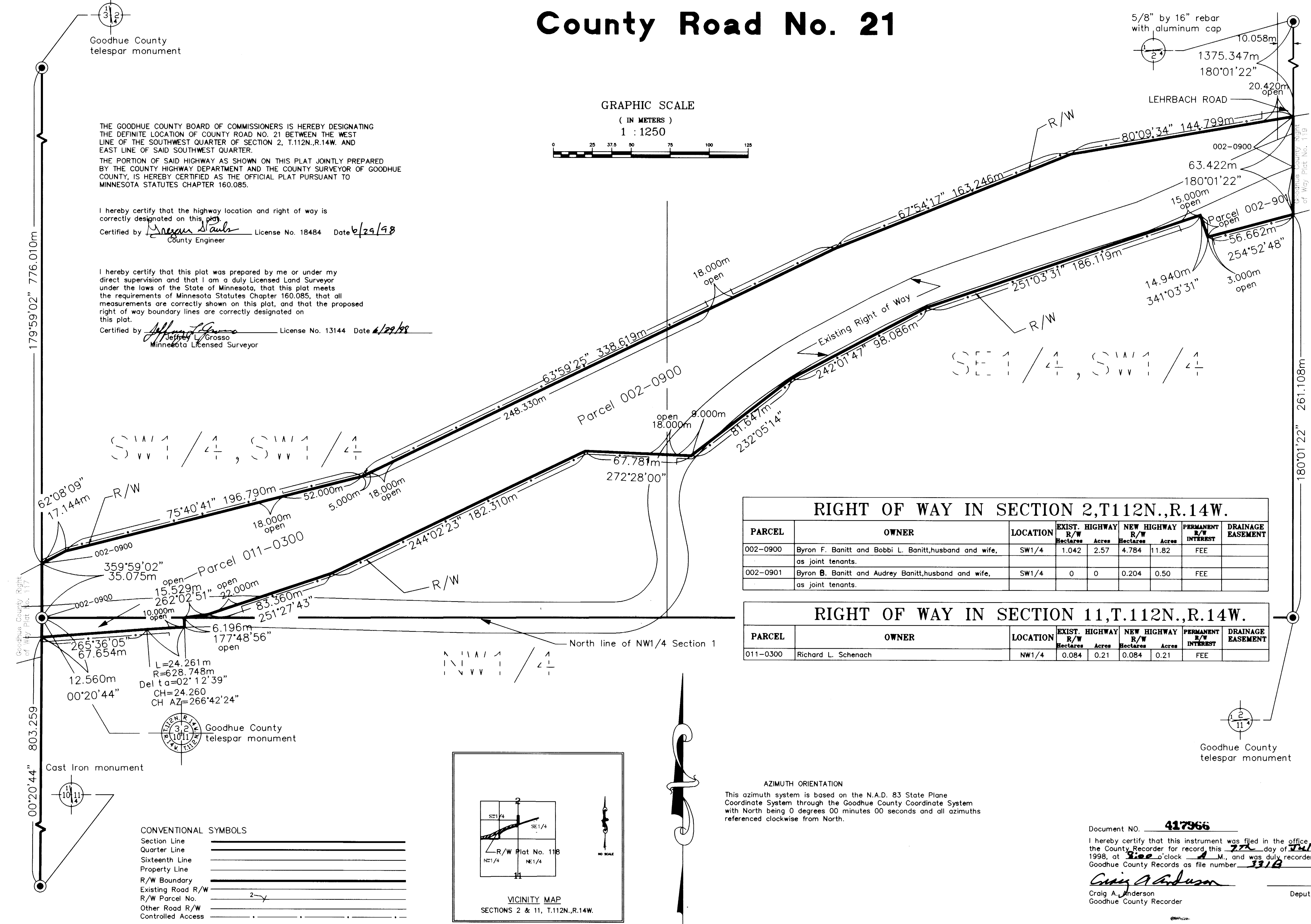
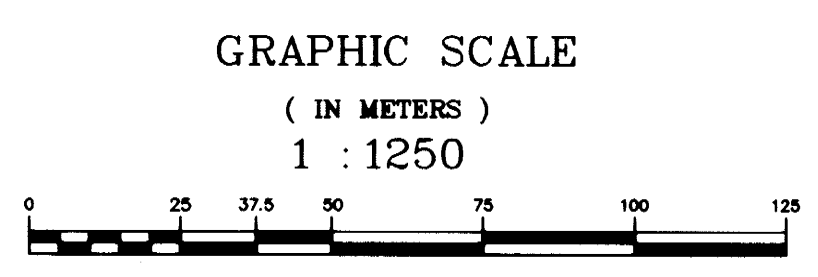

RIGHT OF WAY IN SECTION 2, T.112N., R.14W.

PARCEL	OWNER	LOCATION	EXIST. HIGHWAY		NEW HIGHWAY		PERMANENT R/W INTEREST	DRAINAGE EASEMENT
			R/W Hectares	Acres	R/W Hectares	Acres		
002-0900	Byron F. Banitt and Bobbi L. Banitt, husband and wife, as joint tenants.	SW1/4	1.042	2.57	4.784	11.82	FEE	
002-0901	Byron B. Banitt and Audrey Banitt, husband and wife, as joint tenants.	SW1/4	0	0	0.204	0.50	FEE	

RIGHT OF WAY IN SECTION 11, T.112N., R.14W.

PARCEL	OWNER	LOCATION	EXIST. HIGHWAY		NEW HIGHWAY		PERMANENT R/W INTEREST	DRAINAGE EASEMENT
			R/W Hectares	Acres	R/W Hectares	Acres		
011-0300	Richard L. Schenach	NW1/4	0.084	0.21	0.084	0.21	FEE	

- CONVENTIONAL SYMBOLS**
- Section Line _____
 - Quarter Line _____
 - Sixteenth Line _____
 - Property Line _____
 - R/W Boundary _____
 - Existing Road R/W _____
 - R/W Parcel No. _____
 - Other Road R/W _____
 - Controlled Access _____

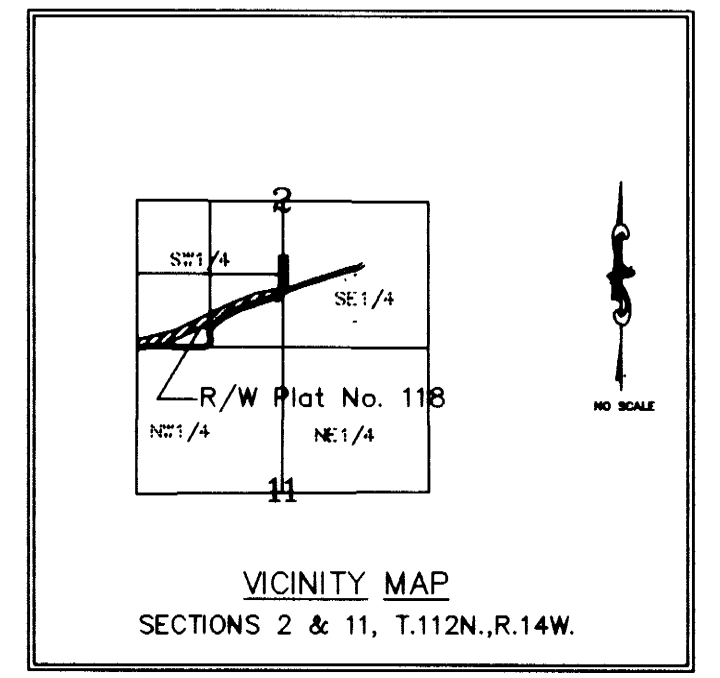

AZIMUTH ORIENTATION

This azimuth system is based on the N.A.D. 83 State Plane Coordinate System through the Goodhue County Coordinate System with North being 0 degrees 00 minutes 00 seconds and all azimuths referenced clockwise from North.

Document NO. 417966

I hereby certify that this instrument was filed in the office of the County Recorder for record this 27th day of July, 1998, at 3:00 o'clock P. M., and was duly recorded in the Goodhue County Records as file number 3316.

Craig A. Anderson
Craig A. Anderson
Goodhue County Recorder

Deputy