

Goodhue County Right of Way Plat No. 119

County Road No. 21

THE GOODHUE COUNTY BOARD OF COMMISSIONERS IS HEREBY DESIGNATING THE DEFINITE LOCATION OF COUNTY ROAD NO. 21 BETWEEN THE WEST LINE OF THE SOUTHEAST QUARTER OF SECTION 2, T.112N.,R.14W. AND NORTH LINE OF SAID SOUTHEAST QUARTER.

THE PORTION OF SAID HIGHWAY AS SHOWN ON THIS PLAT JOINTLY PREPARED BY THE COUNTY HIGHWAY DEPARTMENT AND THE COUNTY SURVEYOR OF GOODHUE COUNTY, IS HEREBY CERTIFIED AS THE OFFICIAL PLAT PURSUANT TO MINNESOTA STATUTES CHAPTER 160.085.

I hereby certify that the highway location and right of way is correctly designated on this plat.

Certified by Gregory S. Tamba License No. 18484 Date 6/29/98
County Engineer

I hereby certify that this plat was prepared by me or under my direct supervision and that I am a duly Licensed Land Surveyor under the laws of the State of Minnesota, that this plat meets the requirements of Minnesota Statutes Chapter 160.085, that all measurements are correctly shown on this plat, and that the proposed right of way boundary lines are correctly designated on this plat.

Certified by Jeffrey L. Grosso License No. 13144 Date 6/29/98
Jeffrey L. Grosso
Minnesota Licensed Surveyor

RIGHT OF WAY IN SECTION 2, T.112N., R.14W.

PARCEL	OWNER	LOCATION	EXIST. HIGHWAY		NEW HIGHWAY		PERMANENT R/W INTEREST	DRAINAGE EASEMENT
			R/W	Acres	R/W	Acres		
002-0700	Richard C. Steffenhagen and Dale F. Steffenhagen	E1/2, SE1/4	0.535	1.32	1.532	3.79	FEE	
002-0701	Robert W. Bach contract for deed - Richard C. Steffenhagen and Dale F. Steffenhagen, fee owners	E1/2, SE1/4	0.436	1.08	0.596	1.47	FEE	
002-0800	Mark L. Hendrickson & Kathryn L. Hendrickson, husband and wife, as joint tenants contract for deed	W1/2, SE1/4	0.804	1.99	2.680	6.62	FEE	
	Leonard H. Koester - fee owner							

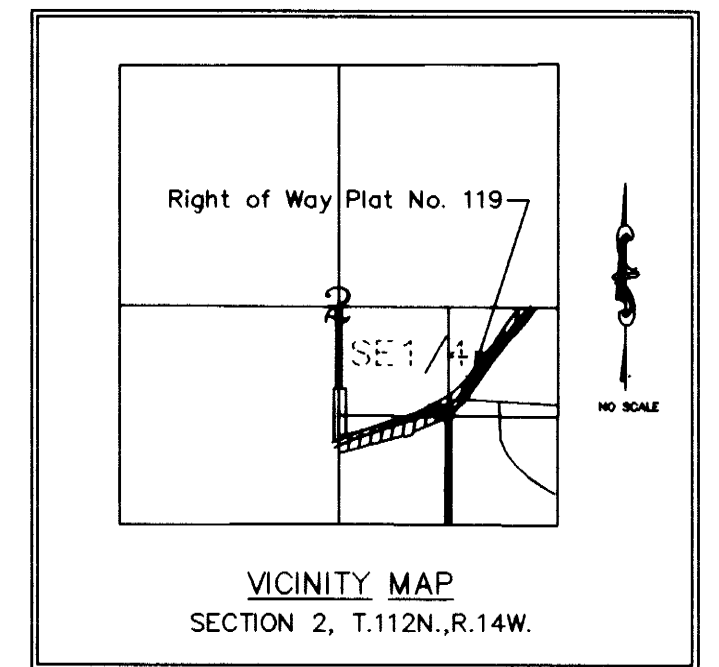
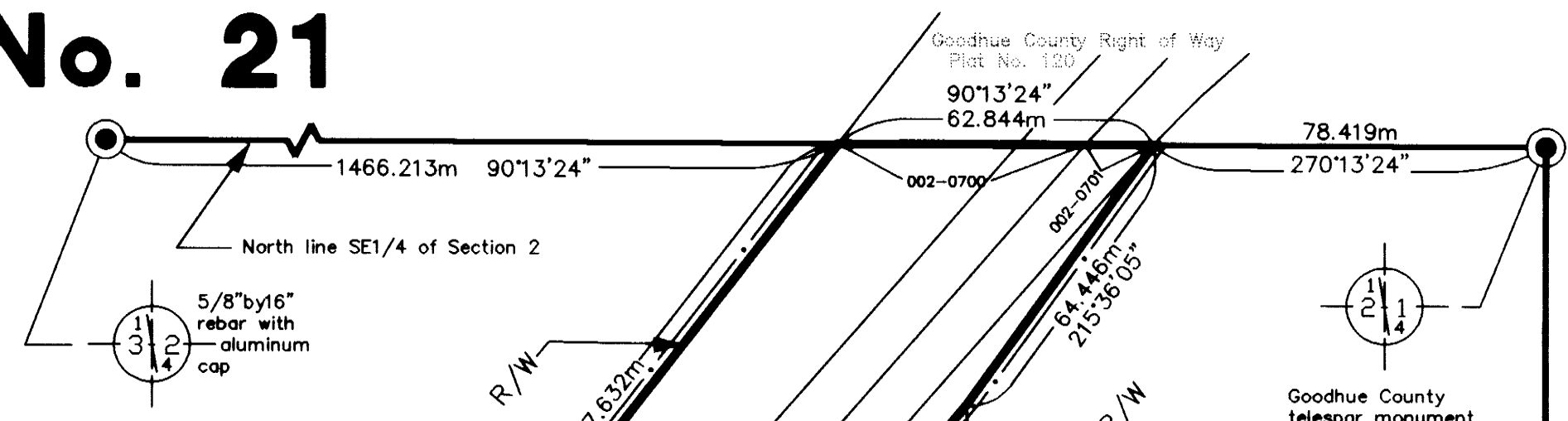

Document NO. 417967

I hereby certify that this instrument was filed in the office of the County Recorder for record this 27th day of July, 1998, at 1:00 o'clock A.M., and was duly recorder in the Goodhue County Records as file number 3324.

Craig A. Anderson
Craig A. Anderson Deputy
Goodhue County Recorder

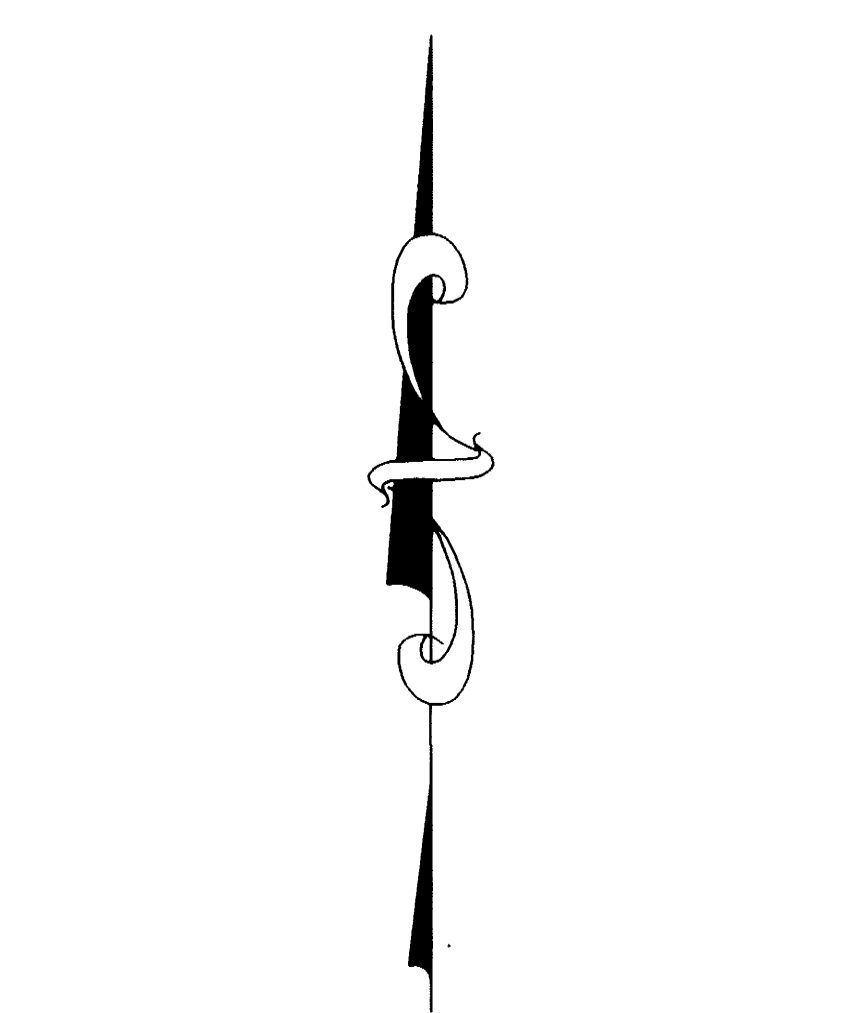

AZIMUTH ORIENTATION

This azimuth system is based on the N.A.D. 83 State Plane Coordinate System through the Goodhue County Coordinate System with North being 0 degrees 00 minutes 00 seconds and all azimuths referenced clockwise from North.

CONVENTIONAL SYMBOLS

Section Line	_____
Quarter Line	_____
Sixteenth Line	_____
Property Line	_____
R/W Boundary	_____
Existing Road R/W	_____
R/W Parcel No.	_____
Other Road R/W	_____
Controlled Access	_____

