

Goodhue County Right of Way Plat No. 120

County Road No. 21

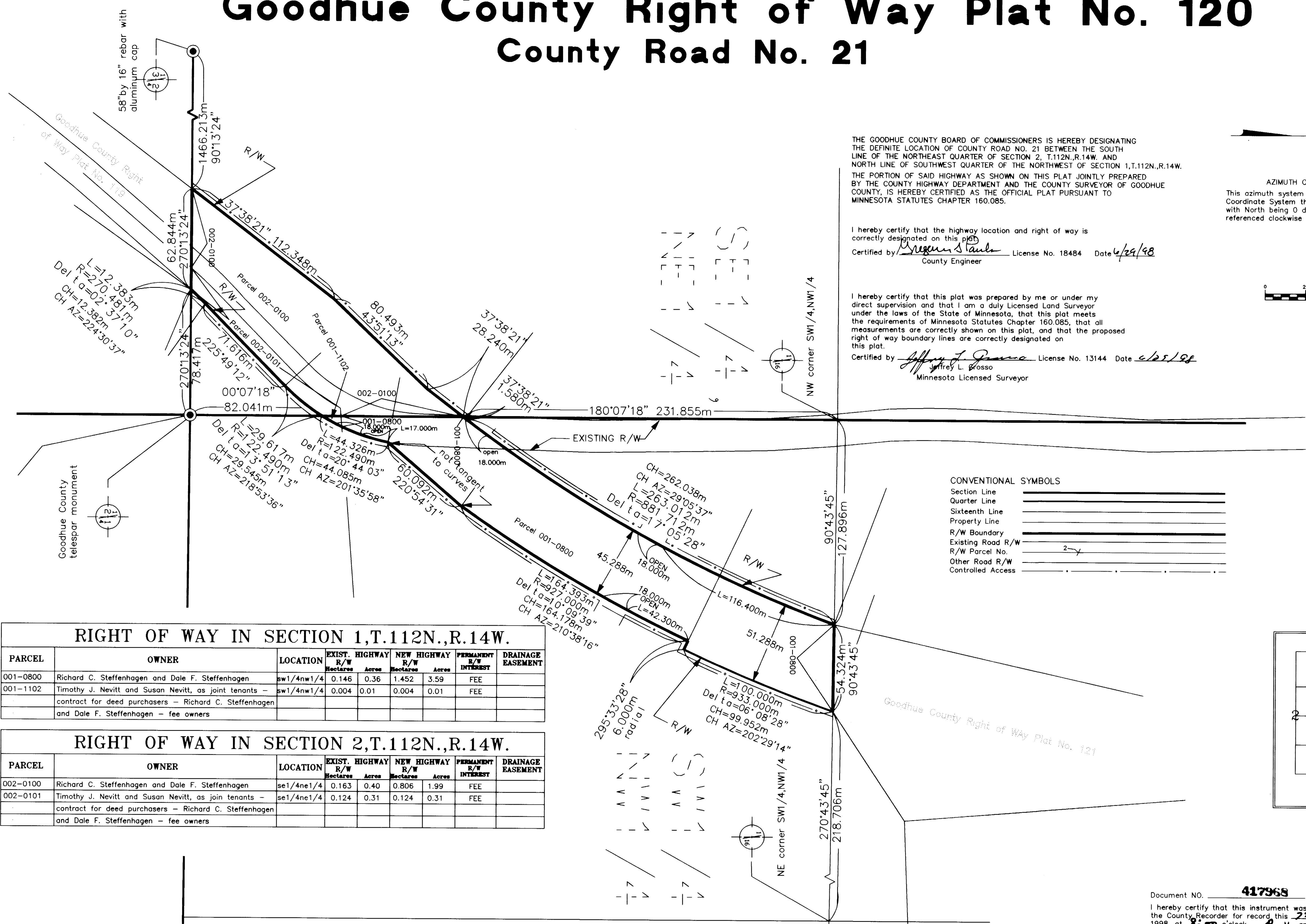

THE GOODHUE COUNTY BOARD OF COMMISSIONERS IS HEREBY DESIGNATING THE DEFINITE LOCATION OF COUNTY ROAD NO. 21 BETWEEN THE SOUTH LINE OF THE NORTHEAST QUARTER OF SECTION 2, T.112N.,R.14W. AND NORTH LINE OF SOUTHWEST QUARTER OF THE NORTHWEST OF SECTION 1, T.112N.,R.14W. THE PORTION OF SAID HIGHWAY AS SHOWN ON THIS PLAT JOINTLY PREPARED BY THE COUNTY HIGHWAY DEPARTMENT AND THE COUNTY SURVEYOR OF GOODHUE COUNTY, IS HEREBY CERTIFIED AS THE OFFICIAL PLAT PURSUANT TO MINNESOTA STATUTES CHAPTER 160.085.

I hereby certify that the highway location and right of way is correctly designated on this plat.
 Certified by Gregory Stauls License No. 18484 Date 6/24/98
 County Engineer

I hereby certify that this plat was prepared by me or under my direct supervision and that I am a duly Licensed Land Surveyor under the laws of the State of Minnesota, that this plat meets the requirements of Minnesota Statutes Chapter 160.085, that all measurements are correctly shown on this plat, and that the proposed right of way boundary lines are correctly designated on this plat.
 Certified by Jeffrey L. Proso License No. 13144 Date 6/25/98
 Minnesota Licensed Surveyor



AZIMUTH ORIENTATION
 This azimuth system is based on the N.A.D. 83 State Plane Coordinate System through the Goodhue County Coordinate System with North being 0 degrees 00 minutes 00 seconds and all azimuths referenced clockwise from North.

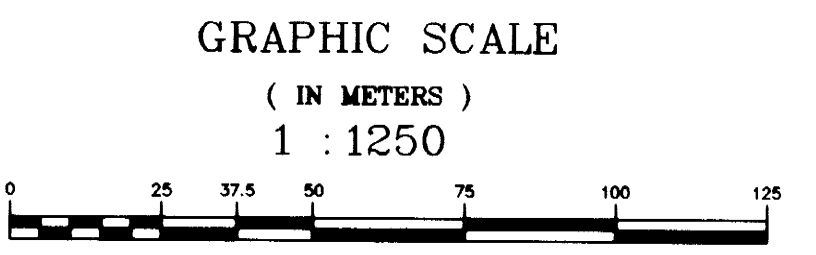

CONVENTIONAL SYMBOLS

Section Line	_____
Quarter Line	_____
Sixteenth Line	_____
Property Line	_____
R/W Boundary	_____
Existing Road R/W	_____
R/W Parcel No.	_____
Other Road R/W	_____
Controlled Access	_____

RIGHT OF WAY IN SECTION 1, T.112N., R.14W.

PARCEL	OWNER	LOCATION	EXIST. HIGHWAY R/W	NEW HIGHWAY R/W	PERMANENT R/W INTEREST	DRAINAGE EASEMENT	
001-0800	Richard C. Steffenhagen and Dale F. Steffenhagen	sw1/4nw1/4	0.146	0.36	1.452	3.59	FEE
001-1102	Timothy J. Nevitt and Susan Nevitt, as joint tenants - contract for deed purchasers - Richard C. Steffenhagen and Dale F. Steffenhagen - fee owners	sw1/4nw1/4	0.004	0.01	0.004	0.01	FEE

RIGHT OF WAY IN SECTION 2, T.112N., R.14W.

PARCEL	OWNER	LOCATION	EXIST. HIGHWAY R/W	NEW HIGHWAY R/W	PERMANENT R/W INTEREST	DRAINAGE EASEMENT	
002-0100	Richard C. Steffenhagen and Dale F. Steffenhagen	se1/4ne1/4	0.163	0.40	0.806	1.99	FEE
002-0101	Timothy J. Nevitt and Susan Nevitt, as joint tenants - contract for deed purchasers - Richard C. Steffenhagen and Dale F. Steffenhagen - fee owners	se1/4ne1/4	0.124	0.31	0.124	0.31	FEE

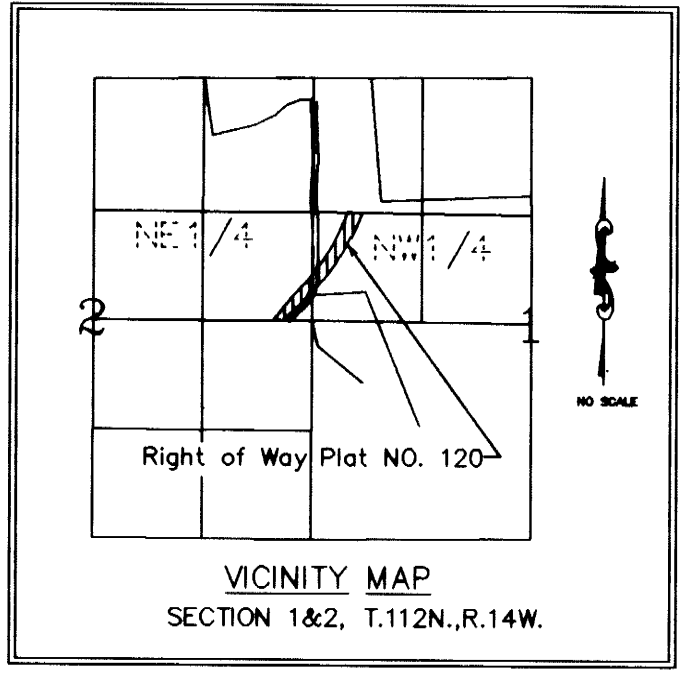

Document No. 417968
 I hereby certify that this instrument was filed in the office of the County Recorder for record this 27th day of JULY 1998, at 8:00 o'clock A.M., and was duly recorder in the Goodhue County Records as file number 332A.
Craig Anderson
 Deputy
 Goodhue County Recorder