

# Goodhue County Right of Way Plat No. 121

## County Road No. 21

THE GOODHUE COUNTY BOARD OF COMMISSIONERS IS HEREBY DESIGNATING THE DEFINITE LOCATION OF COUNTY ROAD NO. 21 BETWEEN THE NORTH LINE OF THE SOUTHWEST QUARTER OF NORTHWEST QUARTER OF SECTION 1, T.112N.,R.14W. AND THE SOUTHERLY LINE OF THE SOO LINE RAILROAD RIGHT OF WAY. THE PORTION OF SAID HIGHWAY AS SHOWN ON THIS PLAT JOINTLY PREPARED BY THE COUNTY HIGHWAY DEPARTMENT AND THE COUNTY SURVEYOR OF GOODHUE COUNTY, IS HEREBY CERTIFIED AS THE OFFICIAL PLAT PURSUANT TO MINNESOTA STATUTES CHAPTER 160.085.

I hereby certify that the highway location and right of way is correctly designated on this plat.

Certified by Margaret Pauls License No. 18484 Date 6/29/98  
County Engineer

I hereby certify that this plat was prepared by me or under my direct supervision and that I am a duly Licensed Land Surveyor under the laws of the State of Minnesota, that this plat meets the requirements of Minnesota Statutes Chapter 160.085, that all measurements are correctly shown on this plat, and that the proposed right of way boundary lines are correctly designated on this plat.

Certified by Jeffrey L. Gasso License No. 13144 Date 6/29/98  
Jeffrey L. Gasso  
Minnesota Licensed Surveyor

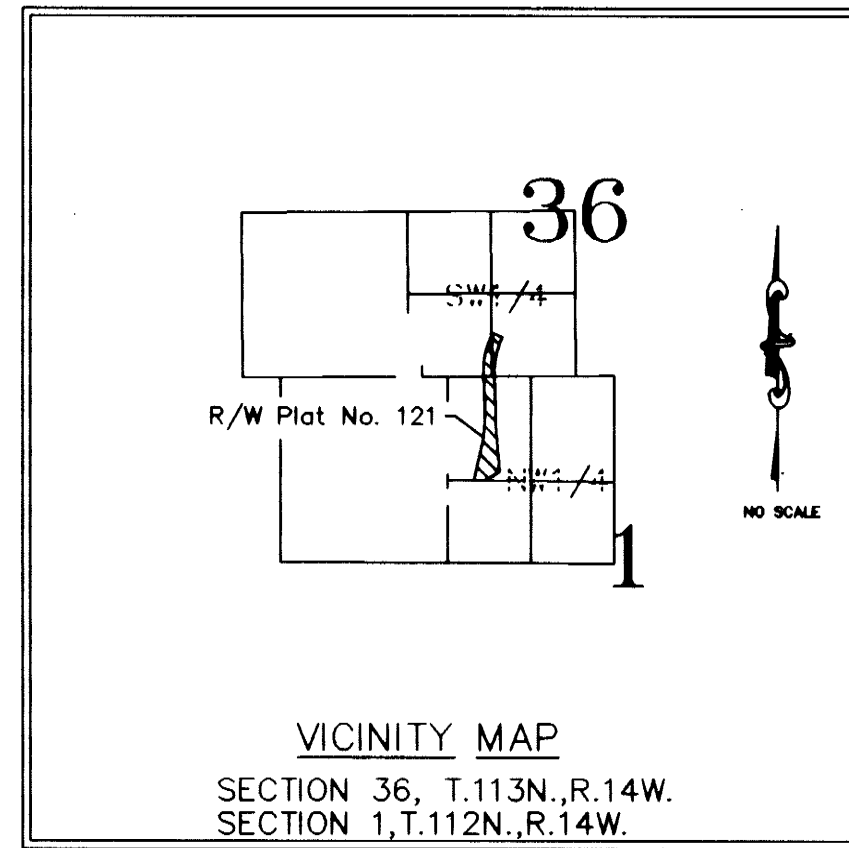

RIGHT OF WAY IN SECTION 36, T.113N., R.14W.								
PARCEL	OWNER	LOCATION	EXIST. HIGHWAY		NEW HIGHWAY		PERMANENT R/W INTEREST	DRAINAGE EASEMENT
			R/W Hectares	Acres	R/W Hectares	Acres		
136-0380	Howard T. Stenerson & Joyce L. Stenerson, husband and wife; and Howard P. Stenerson & Jeanie M. Stenerson, husband and wife: as joint tenants	sw1/4sw1/4	0		0.583	1.44	FEE	
136-0340	William F. Holst III	se1/4sw1/4	0		0.522	1.29	FEE	

RIGHT OF WAY IN SECTION 01, T.112N., R.14W.								
PARCEL	OWNER	LOCATION	EXIST. HIGHWAY		NEW HIGHWAY		PERMANENT R/W INTEREST	DRAINAGE EASEMENT
			R/W Hectares	Acres	R/W Hectares	Acres		
001-0101	William F. Holst III	nw1/4nw1/4	0	0	0.198	0.49	FEE	
001-0100	Richard C. Steffenhagen and Dale F. Steffenhagen	nw1/4nw1/4	0	0	3.078	7.61	FEE	

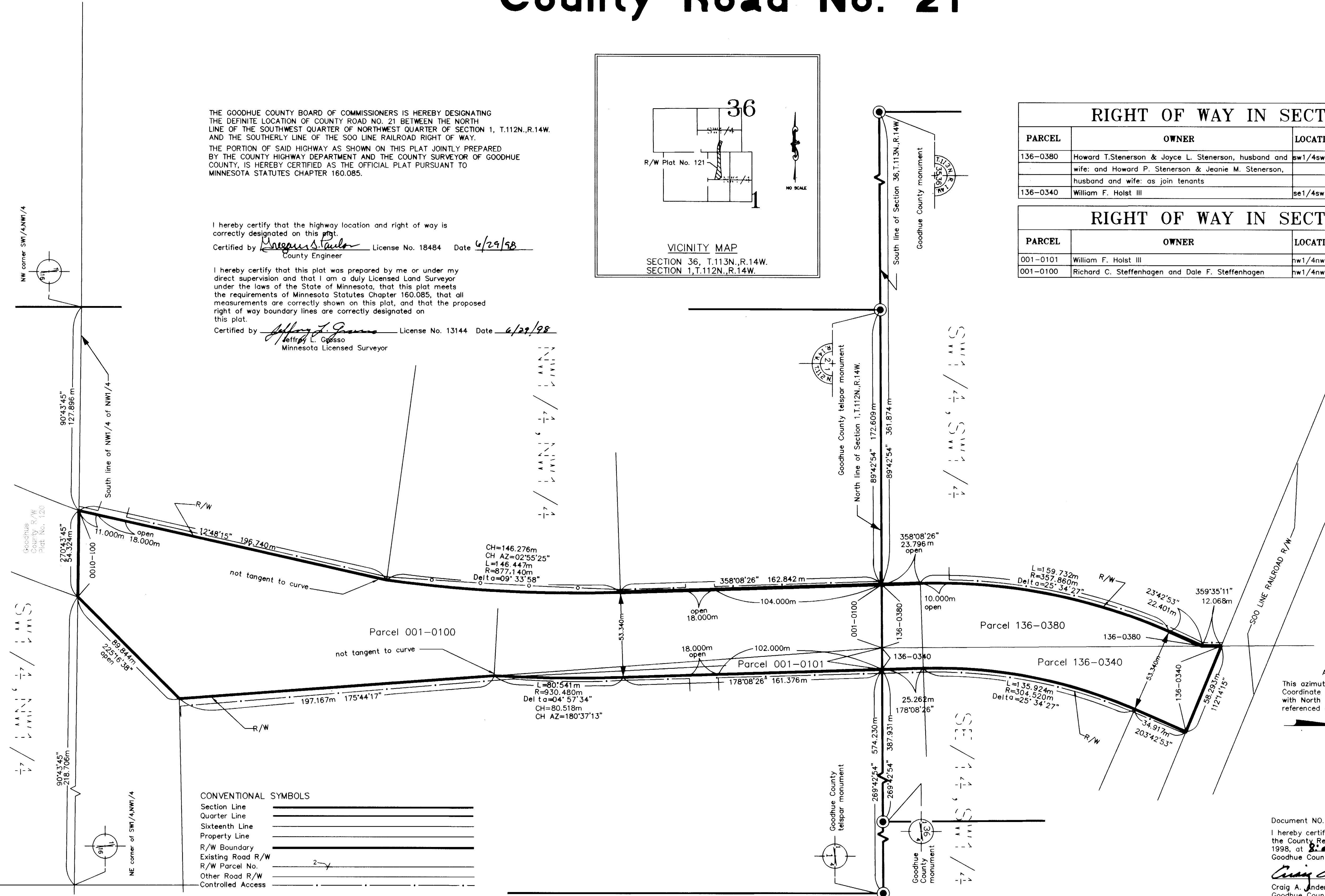

GRAPHIC SCALE  
( IN METERS )  
1 : 1250



AZIMUTH ORIENTATION  
This azimuth system is based on the N.A.D. 83 State Plane Coordinate System through the Goodhue County Coordinate System with North being 0 degrees 00 minutes 00 seconds and all azimuths referenced clockwise from North.

CONVENTIONAL SYMBOLS

Section Line	=====
Quarter Line	=====
Sixteenth Line	=====
Property Line	=====
R/W Boundary	=====
Existing Road R/W	=====
R/W Parcel No.	=====
Other Road R/W	=====
Controlled Access	=====

Document NO. **417969**  
I hereby certify that this instrument was filed in the office of the County Recorder for record this 27th day of July 1998, at 8:00 o'clock A. M., and was duly recorder in the Goodhue County Records as file number 333A.  
Craig A. Anderson  
Craig A. Anderson  
Goodhue County Recorder