

Goodhue County Right of Way Plat No. 122

County Road No. 12

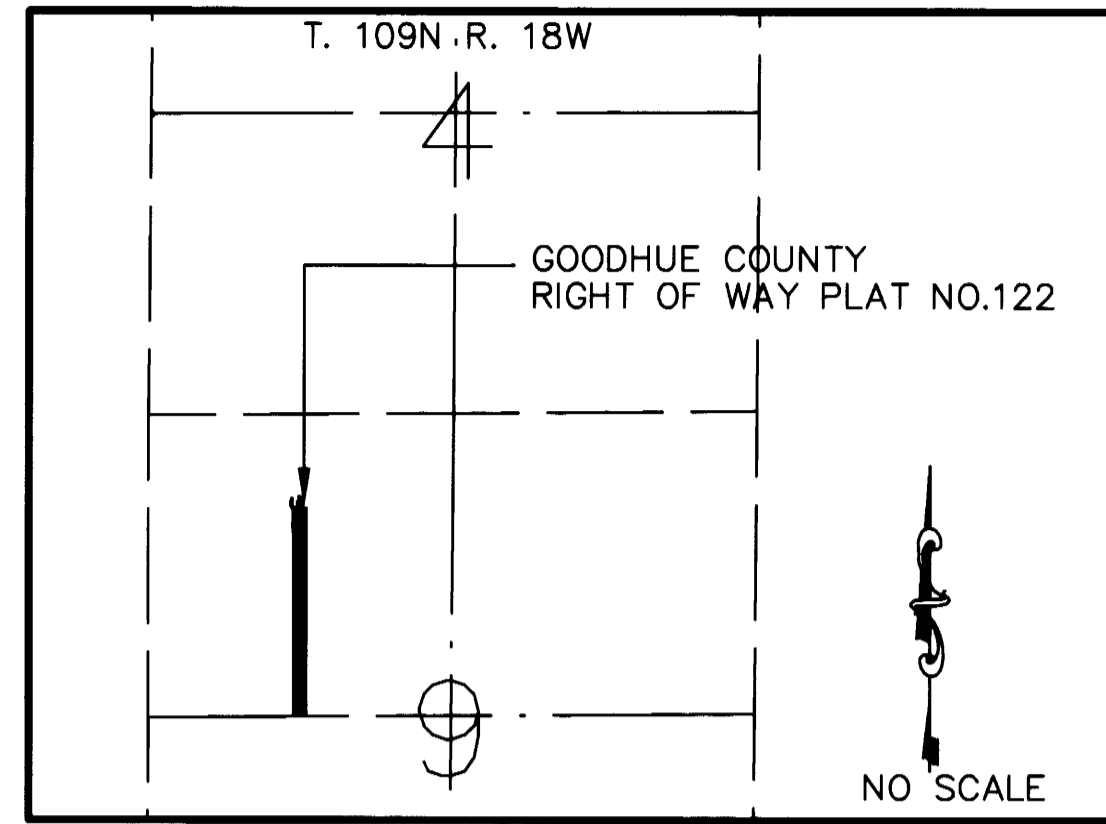

LOCATION MAP T.109N. R.18W.

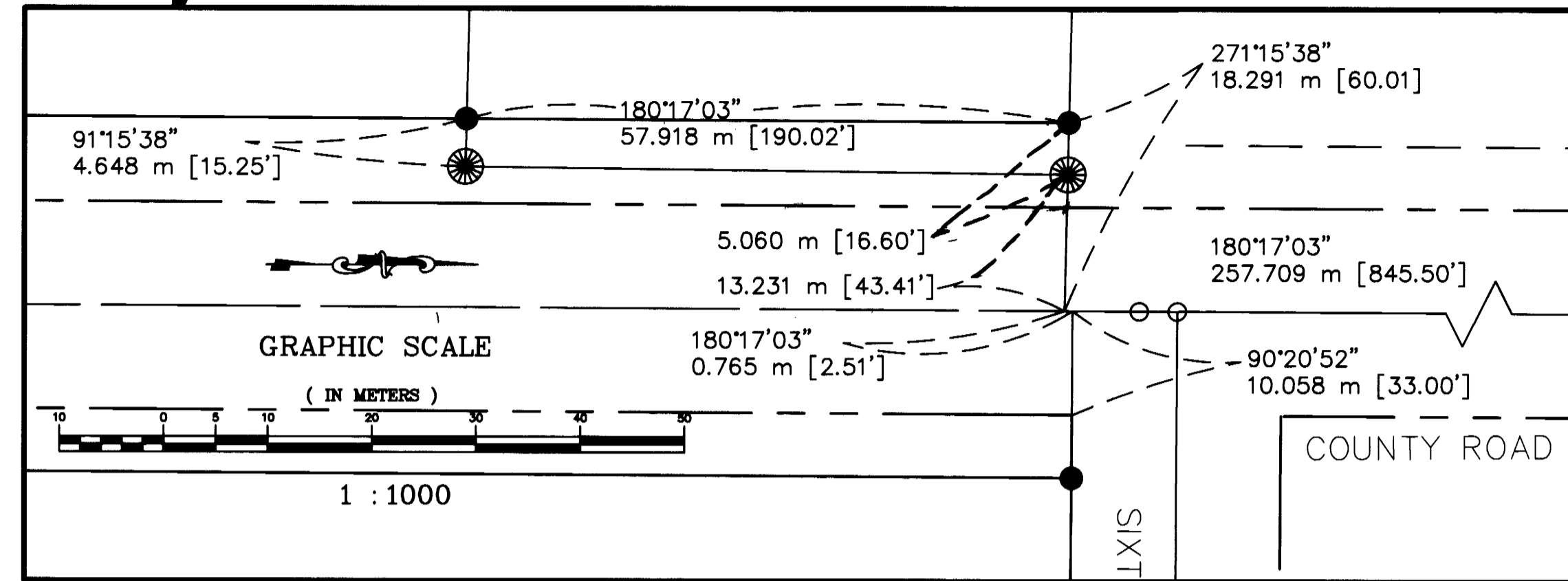

PARCEL NO. 1 DETAIL

RIGHT OF WAY IN SECTION 9, T.109N. R.18W.

PARCEL	OWNER	LOCATION	EXIST HIGHWAY R/W		NEW HIGHWAY R/W		PERMANENT R/W INTEREST	DRAINAGE EASEMENT
			HECTARES	ACRES	HECTARES	ACRES		
1	HENRY AND RUNICE BAUER	NW 1/4, NW 1/4	0	0	0.0281	0.069	FEE	
2	K-W SCHOOL DISTRICT NO. 2172	NE 1/4, MW 1/4	0	0	0.4002	0.989	FEE	
3	MAXINE M. MCNAIR, TRUSTEE*	SE 1/4, NW 1/4	0	0	0.5267	1.302	FEE	
4	RUEBEN AND PATRICIA MAISEL	SW 1/4, NW 1/4 & NW 1/4, NW 1/4	0	0	0.9790	2.419	FEE	
5	K-W SCHOOL DISTRICT NO. 2172	NE 1/4, MW 1/4	0	0	0.0051	0.012	FEE	

*K-W SCHOOL DISTRICT NO. 2172 (CONTRACT FOR DEED)

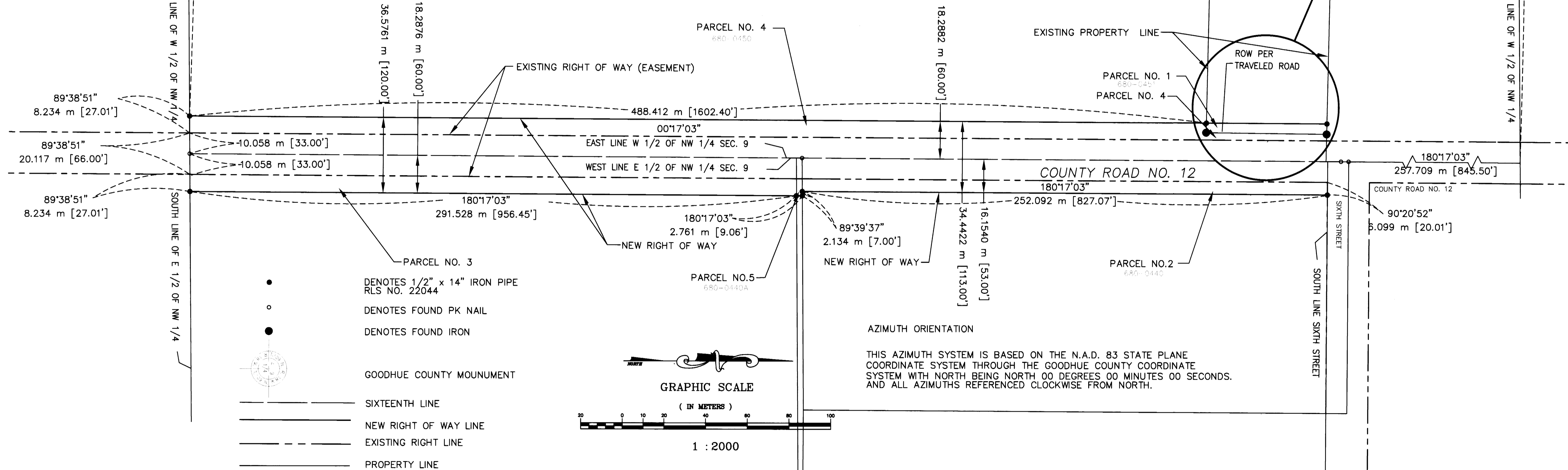

- DENOTES 1/2" x 14" IRON PIPE
RLS NO. 22044
- DENOTES FOUND PK NAIL
- DENOTES FOUND IRON
- GOODHUE COUNTY MOUNUMENT
- SIXTEENTH LINE
- NEW RIGHT OF WAY LINE
- - - EXISTING RIGHT LINE
- PROPERTY LINE

The Goodhue County Board of Commissioners is hereby designating a location of County Road 12 between the south line of the NW Quarter of Section 9, T. 109N., R. 18W., and the south right of way of Sixth Street, City of Kenyon, as indicated on Goodhue County Right of Way Plat No. 122.

Reviewed by Goodhue County Engineer.

Greg Isakson
Greg Isakson Reg. No. 21765

I hereby certify that this plat was prepared by me or under my direct supervision and that I am a duly Licensed Land Surveyor under the laws of the State of Minnesota, that this plat meets the requirements of Minnesota Statutes Chapter 160.085, that all measurements are correctly shown on this plat and that all proposed right of way boundary lines are correctly designated on this plat.

Certified by *David G. Rapp* License NO. 22044 Date 4-28-99
David G. Rapp
Minnesota Licensed Surveyor

Document NO. 43050

I hereby certify that this instrument was filed in the office of the County Recorder for record this 27th day of JUNE 1999, at 10:00 o'clock A. M., and was duly recorded in the Goodhue County Records as File NO. 333B

Craig A. Anderson
Craig A. Anderson
Goodhue County Recorder

Deputy

GOODHUE COUNTY
C.S.A.H. 12 (HUESETH STREET)
PLAT NO. 122

SHEET 1 OF 1

HEREBY CERTIFY THAT THIS PLAN, SPECIFICATION, OR REPORT WAS PREPARED BY ME OR UNDER MY DIRECT SUPERVISION AND THAT I AM A DULY LICENSED LAND SURVEYOR UNDER THE LAWS OF THE STATE OF MINNESOTA.

DATE: 4-28-99
REG. NO.: 22044
DRAWN: [blank]
DESIGNED: [blank]
APPROVED: [blank]
DATE: 3-31-98
COMM. 715-98-047

Bonestroo
Rosene
Anderlik &
Associates
Engineers & Architects

