

GOODHUE COUNTY RIGHT OF WAY PLAT NO. 123

County Road No. 45

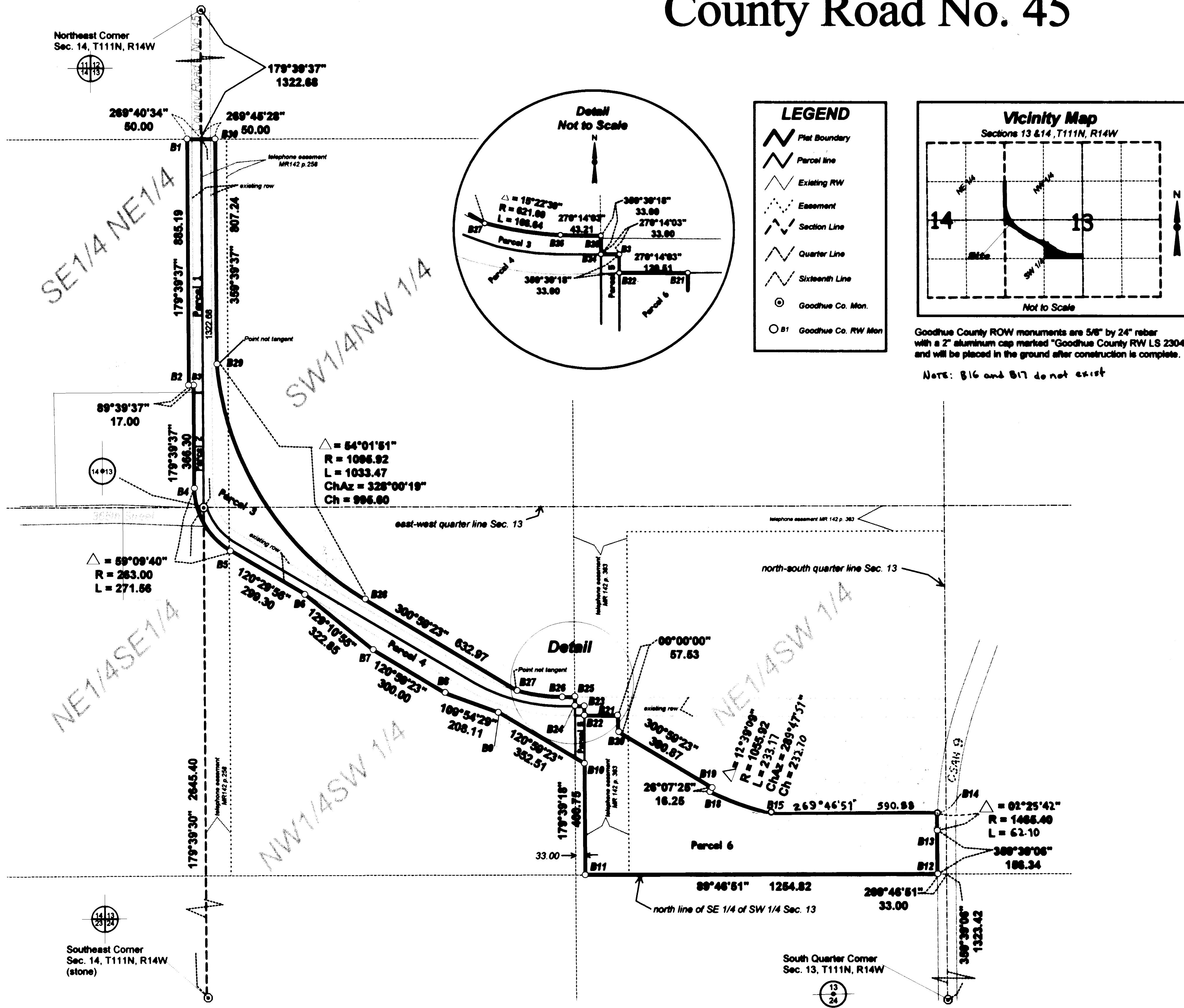

| Right of Way in Section 14, T111N, R14W | | | | | |
|---|--|----------------------------|----------------|-------------|---------------------------|
| Parcel | Owner | Location | Exist. Hwy R/W | New Hwy R/W | Total R/W In FEE Interest |
| 1 | Stanley G. Diercks Marilyn G. Diercks | SE1/4 NE1/4 | 0.00 ac | 0.36 ac | 1.04 ac |
| 2 | German Lutheran St. Peter Church | NE1/4 SE1/4 SE1/4 NE1/4 | 0.32 ac | 0.00 ac | 0.32 ac |
| Right of Way in Section 13, T111N, R14W | | | | | |
| 3 | Meryl Watson | SW1/4 NW1/4 NW1/4 SW1/4 | 2.16 ac | 2.54 ac | 4.00 ac |
| 4 | Meryl Watson (Fee) Raymond Kehron (Contract) | NW1/4 SW1/4 | 1.16 ac | 1.20 ac | 2.36 ac |
| 5 | Paul H. Meyer & Beverly J. Meyer, Trustees of the Paul H. & Beverly J. Meyer Revocable Living Trust | NE1/4 SW1/4 | 0.03 ac | 0.12 ac | 0.16 ac |
| 6 | Pine View Dairy, Inc. | NE1/4 SW1/4 | 0.00 ac | 0.53 ac | 0.53 ac |

NOTE: Parcels 1, 2, and 4 may be encumbered by an electric line easement per Document numbers: MR 171 p.276, MR 171 p. 273, and 350873

The County of Goodhue, a body politic and corporate under the laws of the State of Minnesota, pursuant to Minnesota Statutes Chapter 160.065, has caused the right of way of County Road 45 to be mapped as it transgresses over and across the following described lands situated in the County of Goodhue, Minnesota, to wit:

That part of said right of way included in the following described tracts of land:

Section 13, Township 111 North, Range 14 West:
Southwest Quarter of the Northwest Quarter
North Half of the Southwest Quarter

Section 14, Township 111 North, Range 14 West:
Southeast Quarter of the Northeast Quarter
Northeast Quarter of the Southeast Quarter

The Board of County Commissioners for Goodhue County, Minnesota, is hereby designating the right of way of County Road No. 45 as indicated on GOODHUE COUNTY RIGHT OF WAY PLAT NO. 123.

Certified by: *Greg Isakson* 12/14/99
Greg Isakson, L.S.
Goodhue County Engineer
MN License 21765

I hereby certify that this plat was prepared by me or under my direct supervision and that I am a duly Licensed Land Surveyor under the laws of the State of Minnesota, that this plat meets the requirements of Minnesota Statutes Chapter 160.065, that all measurements are correctly shown on the plat, and that the plat right of way boundary is correctly designated on this plat.

Certified by: *Lisa M. Skipton* 12/14/99
Lisa M. Skipton, L.S.
Goodhue County Surveyor
MN License 23048

Document No. 936526

I hereby certify that this instrument was filed in the office of the County Recorder for record this 14th day of Dec, 1999, at 10:50 o'clock A.m. and was duly recorded in the Goodhue County Records as file number 336A

By: *Craig A. Anderson*
Craig A. Anderson
Goodhue County Recorder

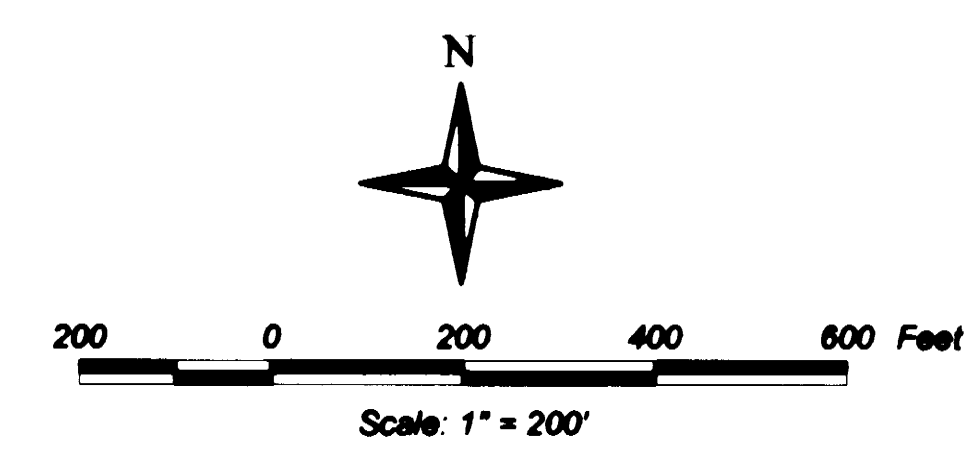

This azimuth system is based on the NAD 1983 Adjustment of the HARN coordinate system with the North being 00 degrees 00 minutes 00 seconds, and all azimuths are referenced clockwise from North.