

GOODHUE COUNTY RIGHT OF WAY PLAT NO. 124

County Road No. 45

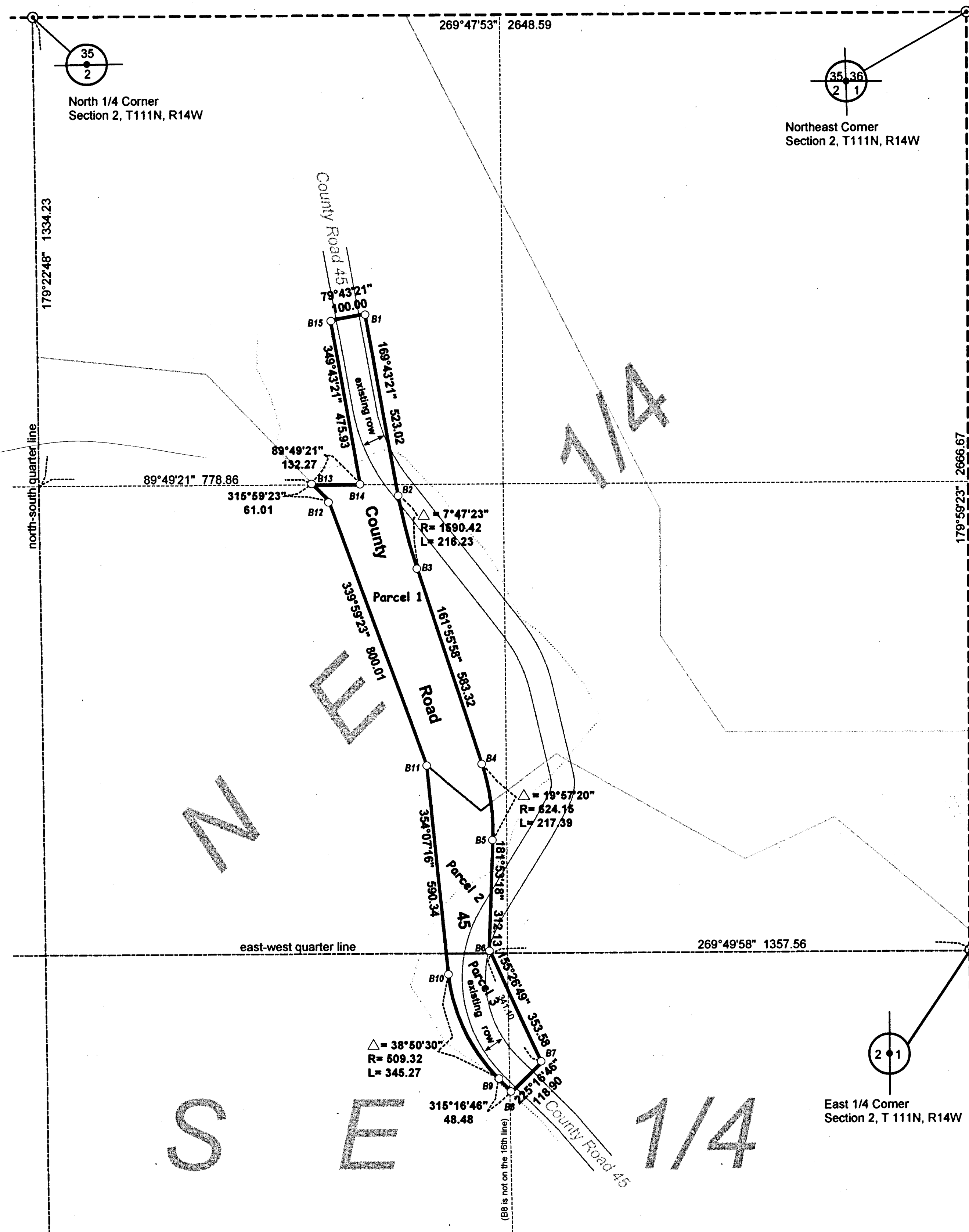

Right of Way in Section 2, T111N, R14W					
Parcel	Owner	Location	Exist. Hwy R/W	New Hwy R/W	Total R/W In FEE Interest
1	Kevin Schafer Carol Schafer	NE1/4	0.73 ac	3.87 ac	4.60 ac
2	Gerald A. Burfeind Mary Ann Burfeind	NE1/4	0.17 ac	1.43 ac	1.60 ac
3	Gerald A. Burfeind Mary Ann Burfeind	N1/2 SE1/4	0.61 ac	0.70 ac	1.31 ac

NOTE:
 Parcels 1 and 2 are encumbered by an Electric Light and Power Line Easement (MR 133 p. 341)
 Parcel 3 is encumbered by: Electric Light and Power Line Easement (MR 133 p. 346)
 Telephone Buried Plant Right of Way Easement (MR 142 p. 252)
 Electric Line Right of Way Easement (337456)

LEGEND

- Plat Boundary
- Parcel Line
- Existing RW
- Section Line
- Quarter Line
- Sixteenth Line
- Stream
- deed line
- Goodhue Co. RW Mon
- Goodhue Co. Mon

Goodhue County ROW monuments are 5/8" by 24" rebar with a 2" aluminum cap marked "Goodhue County ROW LS 23048" and will be placed in the ground after construction is complete.

The County of Goodhue, a body politic and corporate under the laws of the State of Minnesota, pursuant to Minnesota Statutes Chapter 160.085, has caused the right of way of County Road 45 to be mapped as it transgresses over and across the following described lands situated in the County of Goodhue, Minnesota, to wit:

That part of said right of way included in the following described tracts of land:

Section 2, Township 111 North, Range 14 West
 Northeast Quarter
 North Half of the Southeast Quarter

The Board of County Commissioners for Goodhue County, Minnesota, is hereby designating the right of way of County Road No. 45 as indicated on GOODHUE COUNTY RIGHT OF WAY PLAT NO. 124.

Certified by: *Greg Isakson 10/12/99*
 Greg Isakson, P.E.
 Goodhue County Engineer
 MN License 21765

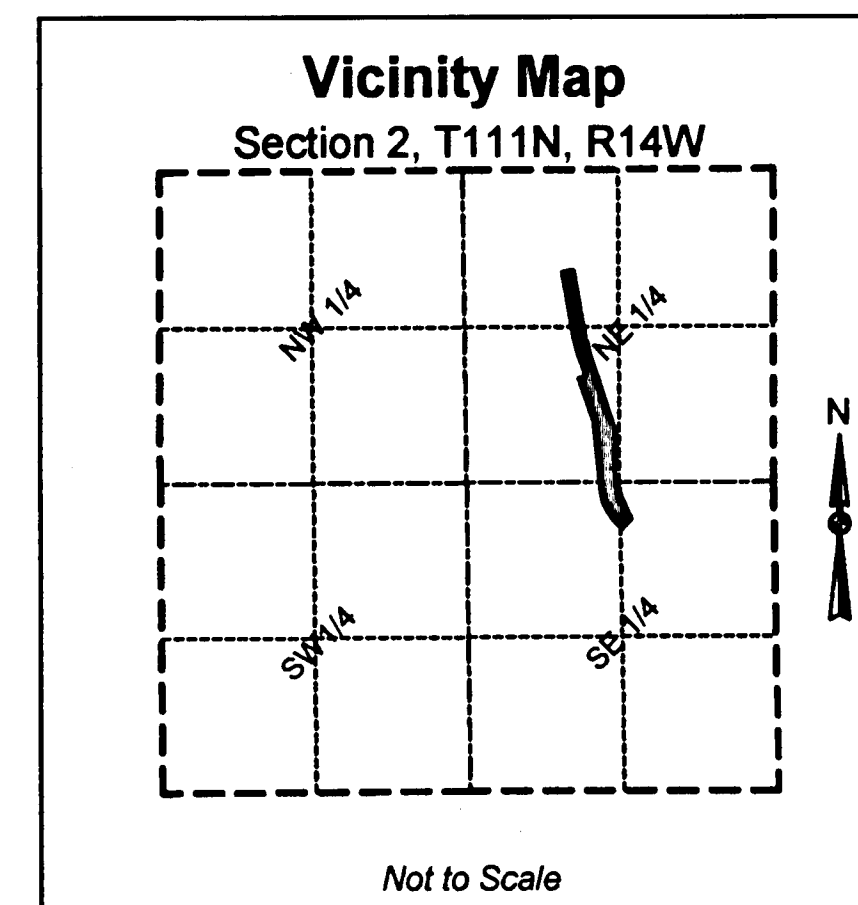

I hereby certify that this plat was prepared by me or under my direct supervision and that I am a duly Licensed Land Surveyor under the laws of the State of Minnesota, that this plat meets the requirements of Minnesota Statutes Chapter 160.085, that all measurements are correctly shown on the plat, and that the plat right of way boundary is correctly designated on this plat.

Certified by: *Lisa M. Skipton 10/8/99*
 Lisa M. Skipton, L.S.
 Goodhue County Surveyor
 MN License 23048

Document No. 430588

I hereby certify that this instrument was filed in the office of the County Recorder for record this 12th day of Oct., 1999, at 2:30 o'clock P.m. and was duly recorded in the Goodhue County Records as file number 334B.

By: *Craig A. Anderson*
 Craig A. Anderson
 Goodhue County Recorder

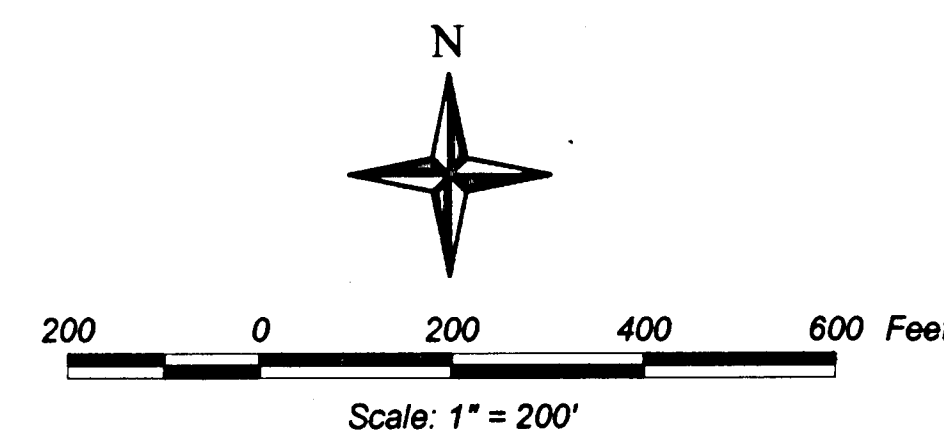

This azimuth system is based on the NAD 1983 Goodhue County coordinate system with the North being 00 degrees 00 minutes 00 seconds, and all azimuths are referenced clockwise from North.