

GOODHUE COUNTY RIGHT OF WAY PLAT NO. 125

County Road No. 54

LEGEND

- Plat Boundary
- Parcel line
- Existing Row
- Section Line
- Quarter Line
- Sixteenth Line
- Goodhue Co. Mon.
- Goodhue Co. RW Mon

Goodhue County ROW monuments are 5/8" by 24" rebar with a 2" aluminum cap marked "Goodhue County RW LS 23048" and will be placed in the ground after construction is complete.

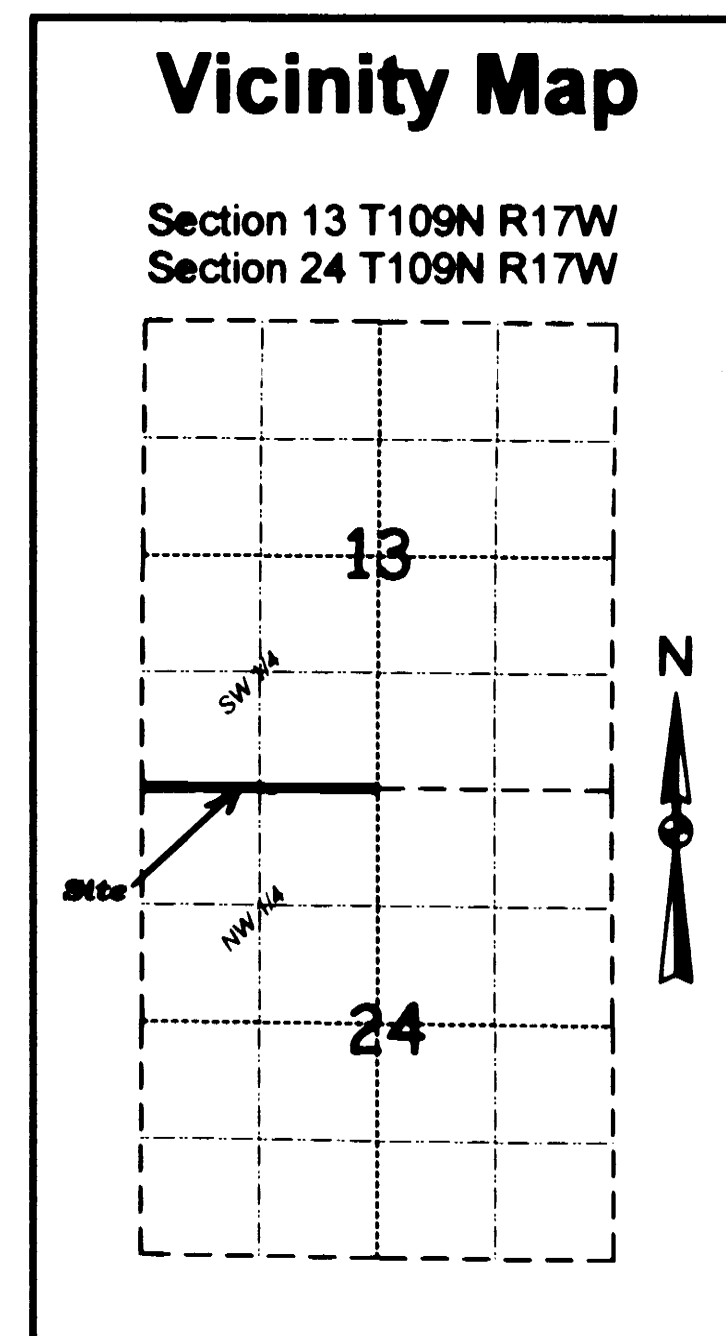

Right of Way in Section 13, T109N, R17W					
Parcel	Owner	Location	Exist. Hwy R/W	New Hwy R/W	Total R/W In FEE Interest
1	Juel E. Hjortass (Fee) Minda J. Hjortass (Fee) Donald S. Hjortass (CFD) Margaret A. Hjortass (CFD)	W1/2 SW1/4	1.00 ac	0.52 ac	1.52 ac
2	Donald S. Hjortass	E1/2 SW1/4	1.00 ac	0.52 ac	1.52 ac
Right of Way in Section 24, T109N, R17W					
3	Lucille C. Quimby Robert J. Quimby Howard J. Quimby	W1/2 NW1/4	1.00 ac	0.52 ac	1.52 ac
4	Lloyd P. Cordes	E1/2 SW1/4	1.00 ac	0.55 ac	1.55 ac

Subjects to easements of record, if any.

This azimuth system is based on the NAD 1983 Adjustment of the Goodhue County HARN coordinate system with the North being 00 degrees 00 minutes 00 seconds, and all azimuths are referenced clockwise from North.

The County of Goodhue, a body politic and corporate under the laws of the State of Minnesota, pursuant to Minnesota Statutes Chapter 160.085, has caused the right of way of County Road 54 to be mapped as it transgresses over and across the following described lands situated in the County of Goodhue, Minnesota, to wit:

That part of said right of way included in the following described tracts of land:

Section 13, Township 109 North, Range 17 West
Southwest Quarter

Section 24, Township 109 North, Range 17 West
Northwest Quarter

The Board of County Commissioners for Goodhue County, Minnesota, is hereby designating the right of way of County Road No. 54 as indicated on GOODHUE COUNTY RIGHT OF WAY PLAT NO. 125

Certified by Greg Isakson Date 9-25-00
Greg Isakson, P.E.
Goodhue County Engineer
MN License 21765

I hereby certify that this plat was prepared by me or under my direct supervision and that I am a duly Licensed Land Surveyor under the laws of the State of Minnesota, that this plat meets the requirements of Minnesota Statutes Chapter 160.085, that all measurements are correctly shown on the plat, and that the plat right of way boundary is correctly designated on this plat.

Certified by Lisa M. Skipton Date 9/27/2000
Lisa M. Skipton, L.S.
Goodhue County Surveyor
MN License 23048

Document No. **445080**

I hereby certify that this instrument was filed in the office of the County Recorder for record this 4th day of Oct., 2000, at 8:00 o'clock A.M. and was duly recorded in the Goodhue County Records as file number 340 A

By Linda Tuttle
Linda Tuttle
Goodhue County Recorder

