

GOODHUE COUNTY RIGHT OF WAY PLAT NO. 126

County State Aid Road No. 1

The County of Goodhue, a body politic and corporate under the laws of the State of Minnesota, pursuant to Minnesota Statutes Chapter 160.085, has caused the right of way of County State Aid Highway No. 1 to be mapped as it transgresses over and across the following described lands situated in the County of Goodhue, Minnesota, to wit:

That part of said right of way included in the following described tracts of land:

Section 25, Township 113 North, Range 15 West:
Southwest Quarter of the Southwest Quarter

HOYT'S OUTLOTS

MED TECH PARK SUBDIVISION

The Board of County Commissioners for Goodhue County, Minnesota, is hereby designating the right of way of County State Aid Road No. 1 as indicated on GOODHUE COUNTY RIGHT OF WAY PLAT NO. 126.

Certified by: *Greg Isakson* this 15th day of June, 2000
Greg Isakson, P.E.
Goodhue County Engineer
MN License 21765

I hereby certify that this plat was prepared by me or under my direct supervision and that I am a duly Licensed Land Surveyor under the laws of the State of Minnesota, that this plat meets the requirements of Minnesota Statutes Chapter 160.085, that all measurements are correctly shown on the plat, and that the plat right of way boundary is correctly designated on this plat.

Certified by: *Lisa M. Skipton* this 13th day of June, 2000
Lisa M. Skipton, L.S.
Goodhue County Surveyor
MN License 23048

Document No. **441668**

I hereby certify that this instrument was filed in the office of the County Recorder for record this 13th day of June, 2000, at 11:50 o'clock A.M. and was duly recorded in the Goodhue County Records as file number 338A

By: *Sandra K. Tuttle by S. Halen*
Goodhue County Recorder

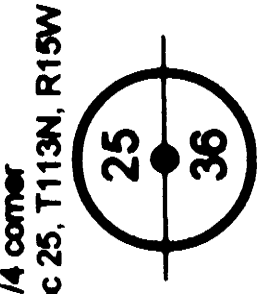

Right of Way in HOYT'S OUTLOTS and MED TECH PARK SUBDIVISION			
Parcel	Owner	Location	New Hwy R/W in FEE Interest
1	Kenneth E. Pesechl	Part of Lot 21 Hoyt's Outlots	0.02 ac
2	John B. Flueger BJJC	Lot 19 Part of Lot 18 Hoyt's Outlots	0.11 ac
3	S.B. Foot Tanning Co.	Part of Lot 18 Lot 17 Part of Lot 15 Hoyt's Outlots	0.63 ac
4	Arlen W. Diercks Lynn Diercks	Part of Lot 15 Lot 14 Hoyt's Outlots	0.06 ac
7	Fairview Red Wing Health Services	Lot 11 Part of Lot 12 Hoyt's Outlots Part of Lot 1, Blk 2 Med Tech Park Sub.	0.60 ac
8	Allen D. Smith Carol A. Smith	Part of Lot 12 Hoyt's Outlots	0.03 ac

Right of Way in Section 25, T113N, R15W			
Parcel	Owner	Location	New Hwy R/W in FEE Interest
5	S.B. Foot Tanning Co.	Part of SW1/4 SW1/4	0.25 ac
6	Lee Line, Inc.	Part of SW1/4 SW1/4	0.13 ac

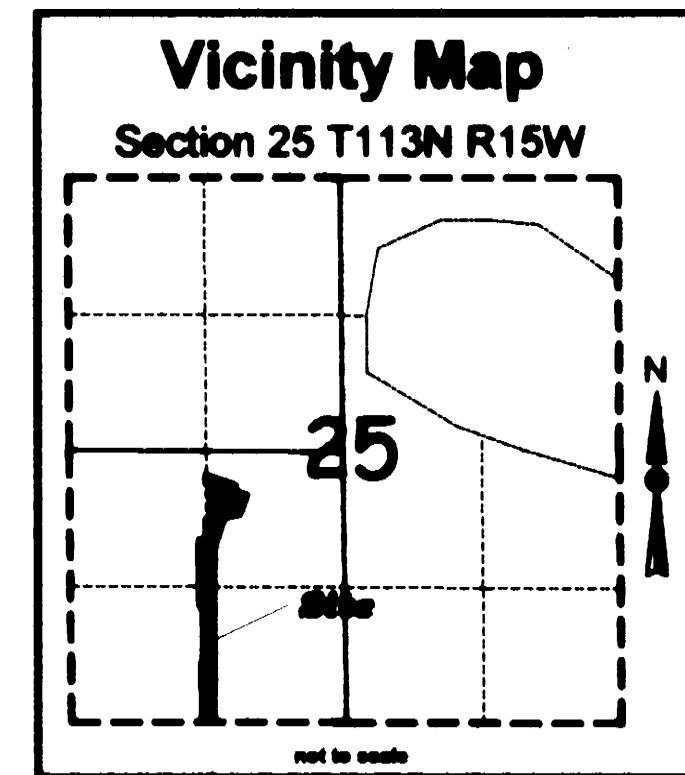

Total Plat Area in Fee Interest = 9.78 acres

LEGEND

- Plat Boundary
- Parcel line
- Controlled Access
- Section Line
- Quarter Line
- Sixteenth Line
- Goodhue Co. Mon.
- Goodhue Co. RW Mon. (unless otherwise indicated)
- Found Monument

MD836 MnDot RW Mon. per MnDot Plat No. 25-9

Goodhue County ROW monuments are 5/8" by 24" rebar with a 2" aluminum cap marked "Goodhue County RW LS 23048" and will be placed in the ground after construction is complete.

This azimuth system is based on NAD 1983 Goodhue County coordinate system with the North being 00 degrees 00 minutes 00 seconds, and all azimuths are referenced clockwise from North.

This Plat is subject to easements of record

Per MS 160.06, Subd. 3, No person shall have any rights of ingress or egress to, from, or across controlled access highways to or from abutting lands, except at the designated points or roadways thereof where access is permitted by such road authorities upon such terms and conditions as such road authorities specify.

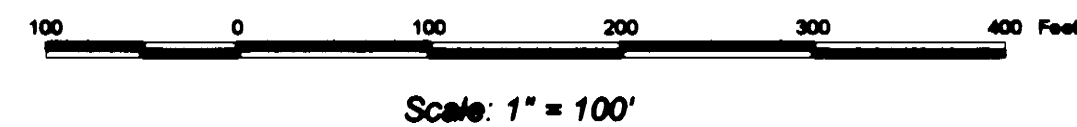
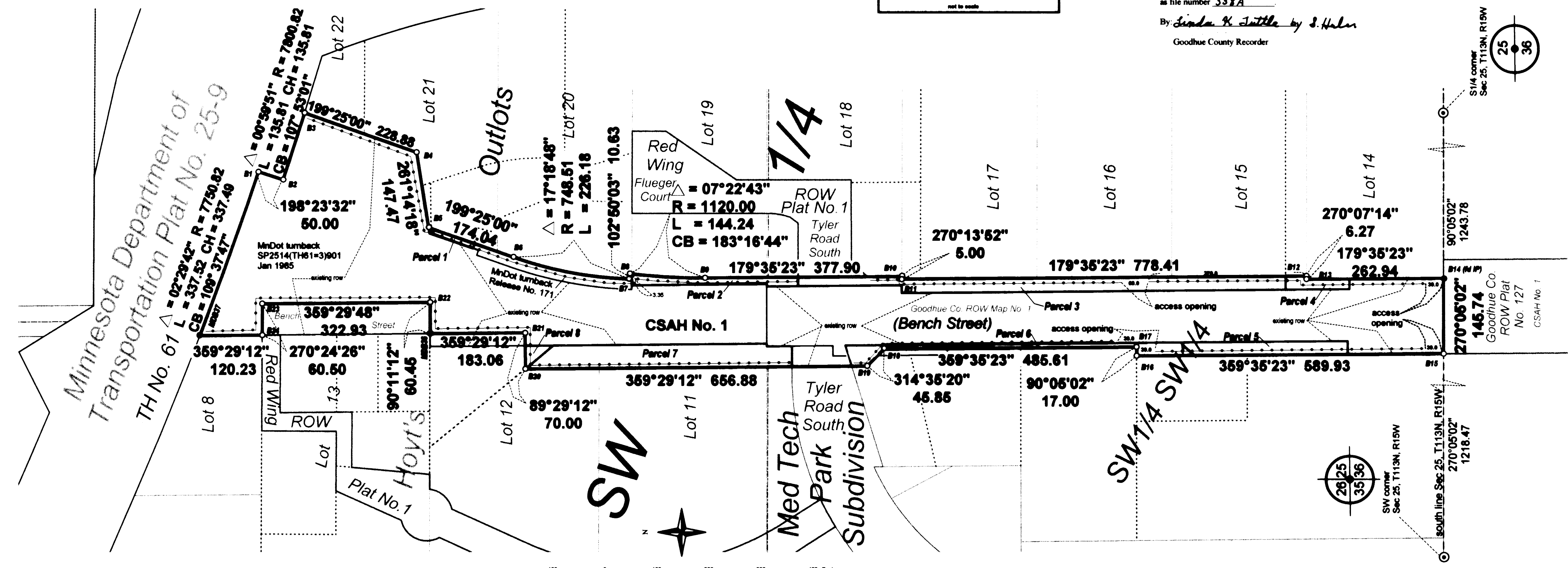

Scale: 1" = 100'