

GOODHUE COUNTY RIGHT OF WAY PLAT NO. 129

County State Aid Highway No. 4

The County of Goodhue, a body politic and corporate under the laws of the State of Minnesota, pursuant to Minnesota Statutes Chapter 160.085, has caused the right of way of County State Aid Highway No. 4 to be mapped as it transgresses over and across the following described lands situated in the County of Goodhue, Minnesota, to wit:

That part of said right of way included in the following described tracts of land:

Section 11, Township 110 North, Range 15 West:
Northwest Quarter
Southwest Quarter

The Board of County Commissioners for Goodhue County, Minnesota, is hereby designating the right of way of County State Aid Highway No. 4 as indicated on GOODHUE COUNTY RIGHT OF WAY PLAT NO. 129.

Certified by: *Greg Isakson* Date: 4-19-00
Greg Isakson, P.E.
Goodhue County Engineer
MN License 21765

I hereby certify that this plat was prepared by me or under my direct supervision and that I am a duly Licensed Land Surveyor under the laws of the State of Minnesota, that this plat meets the requirements of Minnesota Statutes Chapter 160.085, that all measurements are correctly shown on the plat, and that the plat right of way boundary is correctly designated on this plat.

Certified by: *Lisa M. Skipton* Date: 4/19/2000
Lisa M. Skipton, L.S.
Goodhue County Surveyor
MN License 23048

Document No. 435555

I hereby certify that this instrument was filed in the office of the County Recorder for record this 19th day of April, 2000, at 8:00 o'clock A.M. and was duly recorded in the Goodhue County Records as file number 326A

By: *Craig A. Anderson*
Craig A. Anderson
Goodhue County Recorder

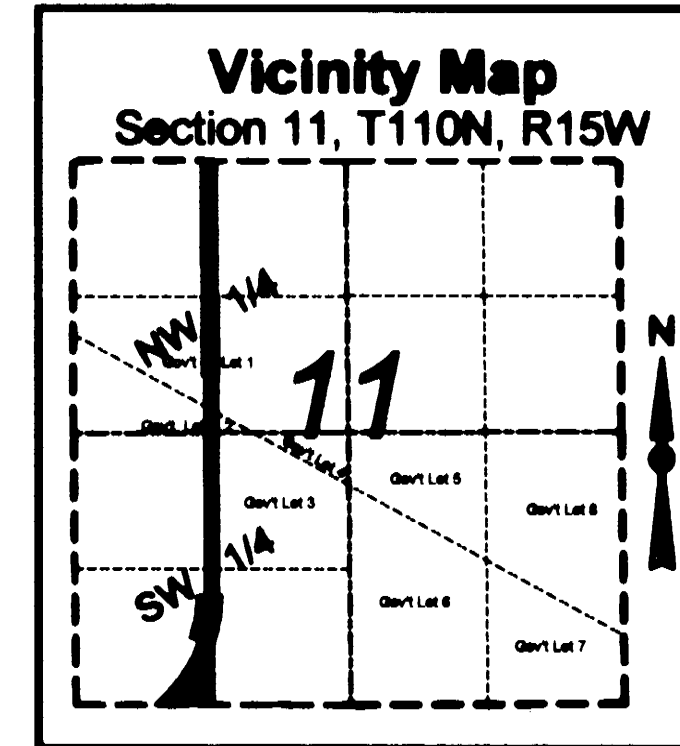
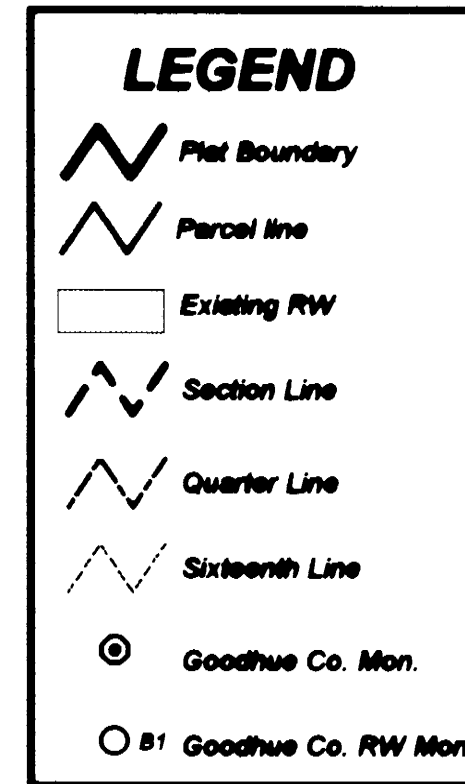

Right of Way in Section 11, T110N, R15W					
Parcel	Owner	Location	Exist. Hwy RW	New Hwy RW	Total RW In FEE Interest
1	Kathleen R. Gellert	NW 1/4 NW 1/4	1.88 ac	0.98 ac	2.83 ac
2	Martin B. Amundson LaVonne M. Amundson	Gov't Lot 1 Gov't Lot 2 W1/2 SW1/4	0.84 ac	0.91 ac	13.48 ac
3	Ervin W. Oelkers (Fee) Ramona M. Oelkers (Fee) Leon C. Negley (CFD)	SE1/4 SW1/4	0.16 ac	0 ac	0.16 ac
4	Ervin W. Oelkers (Fee) Ramona M. Oelkers (Fee) Leon C. Negley (CFD)	Gov't Lot 3 SE1/4 SW1/4	2.29 ac	0.84 ac	2.83 ac
5	LaVonne M. Amundson	NE1/4 NW1/4	1.84 ac	0.88 ac	2.04 ac

Goodhue County ROW monuments are 5/8" by 24" rebar with a 2" aluminum cap marked "Goodhue County RW LS 23048" and will be placed in the ground after construction is complete.

This azimuth system is based on the NAD 1983 adjustment of the Goodhue County Coordinate System with North being 00 degrees 00 minutes 00 seconds and all azimuths reference clockwise from North.

