

GOODHUE COUNTY RIGHT OF WAY PLAT NO. 131

County State Aid Road No. 5

Vicinity Map

Section 31, T112N, R12W

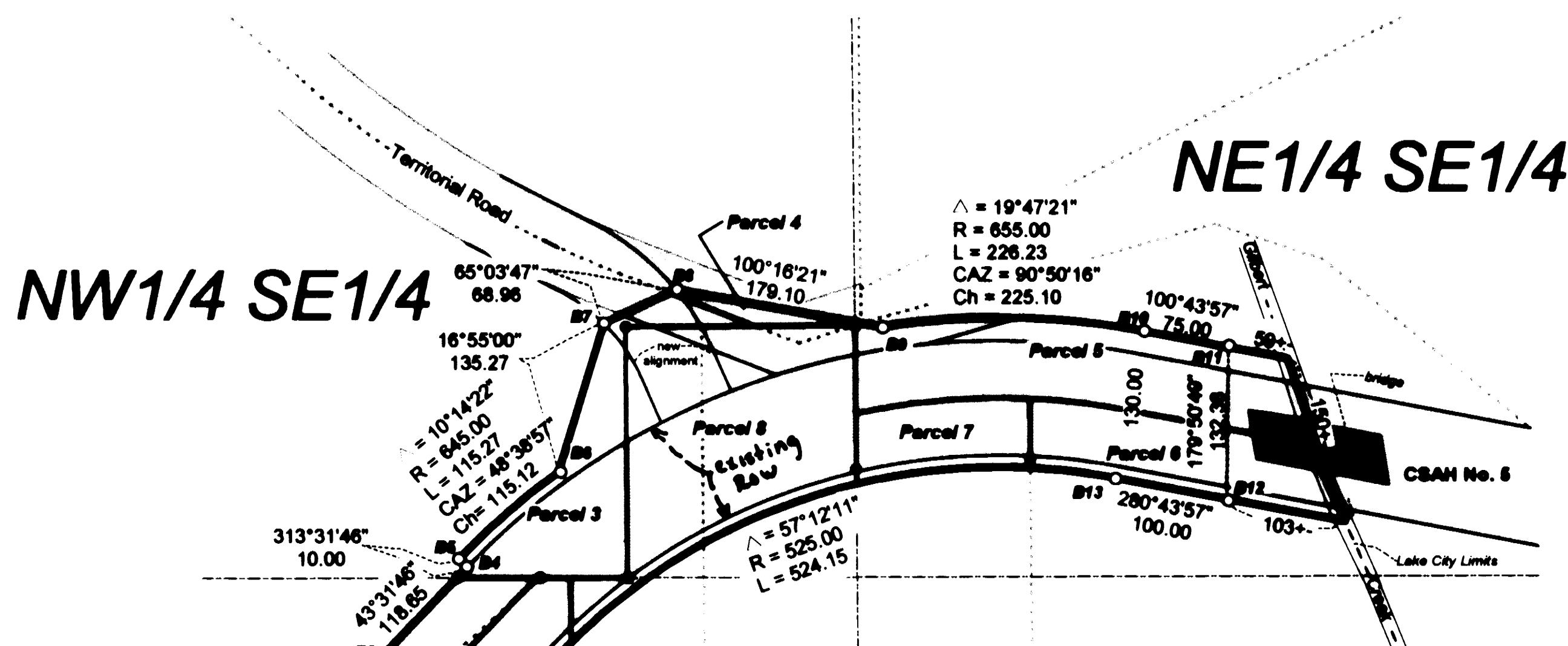
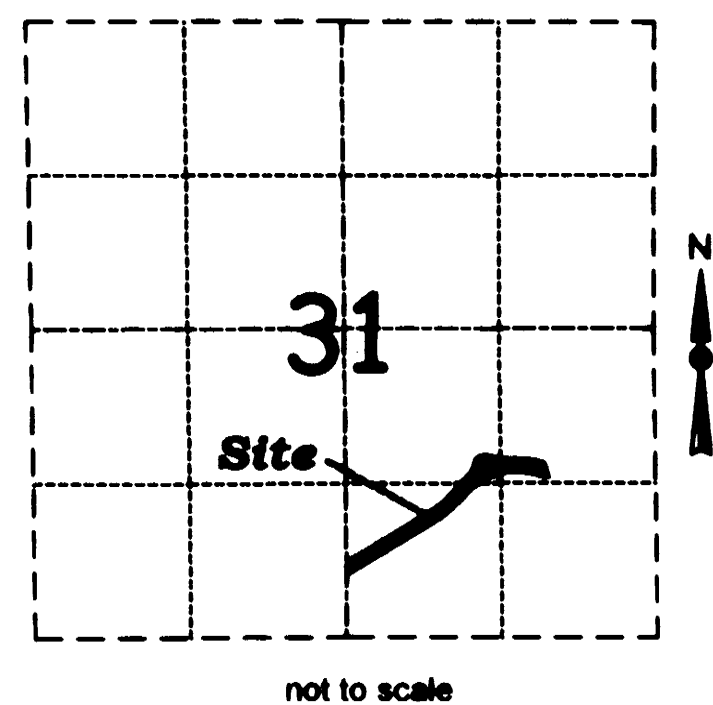

The County of Goodhue, a body politic and corporate under the laws of the State of Minnesota, pursuant to Minnesota Statutes Chapter 160.085, has caused the right of way of County State Aid Road 5 to be mapped as it transgresses over and across the following described lands situated in the County of Goodhue, Minnesota, to wit:

That part of said right of way included in the following described tracts of land:

Section 31, Township 112 North, Range 12 West:
Southeast Quarter

The Board of County Commissioners for Goodhue County, Minnesota, is hereby designating the right of way of County State Aid Road No. 5 as indicated on GOODHUE COUNTY RIGHT OF WAY PLAT NO. 131.

Certified by: *Greg Isakson* this 13 day of JUNE, 2000
Greg Isakson, P.E.
Goodhue County Engineer
MN License 21765

I hereby certify that this plat was prepared by me or under my direct supervision and that I am a duly Licensed Land Surveyor under the laws of the State of Minnesota, that this plat meets the requirements of Minnesota Statutes Chapter 160.085, that all measurements are correctly shown on the plat, and that the plat right of way boundary is correctly designated on this plat.

Certified by: *Lisa M. Skipton* this 13 day of JUNE, 2000
Lisa M. Skipton, L.S.
Goodhue County Surveyor
MN License 23048

Document No. **441670**

I hereby certify that this instrument was file in the office of the County Recorder for record this 13th day of JUNE, 2000, at 1:50 o'clock A.m. and was duly recorded in the Goodhue County Records as file number 339A

By: *Sandra K. Jantilla by S. Huber*
Goodhue County Recorder

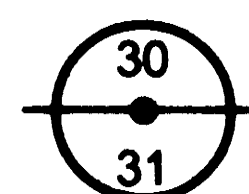

N1/4 Corner
Sec. 31, T112N, R12W
Limestone Mon.

SE1/4 SE1/4

SW1/4 SE1/4

LEGEND

- Plat Boundary
- Parcel line
- Existing RW
- Section Line
- Quarter Line
- Sixteenth Line
- Goodhue Co. Mon.
- Goodhue Co. RW Mon (unless otherwise indicated)
- Found monument

This azimuth system is based on the 1983 HARN adjustment of the Goodhue County coordinate system with the North being 00 degrees 00 minutes 00 seconds, and all azimuths are referenced clockwise from North.

Subject to easements of record

Goodhue County ROW monuments are 5/8" by 24" rebar with a 2" aluminum cap marked "Goodhue County RW LS 23048" and will be placed in the ground after construction is complete.

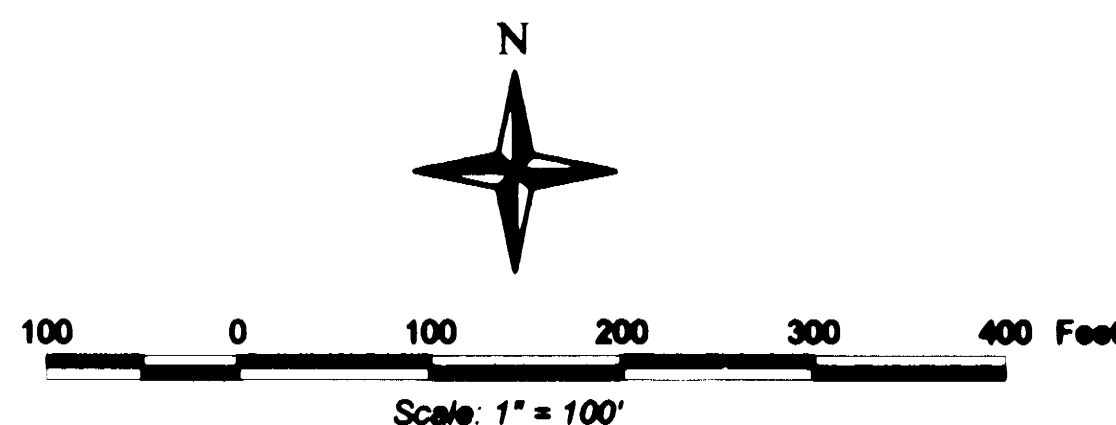

Right of Way in Section 31, T112N, R12W

Parcel	Owner	Location	Exist. Hwy R/W	New Hwy R/W	Total R/W In FEE Interest
1	Shari Lynn Heltman	SW1/4 SE1/4	0.46 ac	0.0 ac	0.46 ac
2	Maxine T. Heltman	SW1/4 SE1/4	0.94 ac	0.0 ac	0.94 ac
3	Joyce M. Zilgitt	NW1/4 SE1/4	0.26 ac	0.13 ac	0.39 ac
4	Lake City	NW1/4 SE1/4	0.04 ac	0.0 ac	0.04 ac
5	Josephine Mickow	NE1/4 SE1/4	0.09 ac	0.13 ac	0.22 ac
6	Tammy M. Heltman Wayne T. Heltman	NE1/4 SE1/4	0.36 ac	0.06 ac	0.42 ac
7	Dennis L. Pedersen Deborah J. Pedersen	NE 1/4 SE1/4	0.17 ac	0.03 ac	0.20 ac
8	Vernon O. Willers Marion D. Willers	NW1/4 SE1/4 SW1/4 SE1/4	0.02 ac	0.22 ac	0.24 ac
9	Dennis L. Francis Janette A. Francis	SW1/4 SE1/4	0.36 ac	0.06 ac	0.42 ac
10	Scott A. Knudsen Beth J. Knudsen	SW1/4 SE1/4	0.36 ac	0.07 ac	0.43 ac
11	Norma Heglund	SW1/4 SE1/4	0.84 ac	0.17 ac	1.01 ac

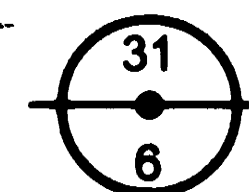

S1/4 Corner
Sec. 31, T112N, R12W
Goodhue Co. Mon.