

# GOODHUE COUNTY RIGHT OF WAY PLAT NO. 133

C.S.A.H. 12

Goodhue County Right of Way Monuments are 5/8" by 24" rebar with a 2" aluminum cap marked "Goodhue County RW LS 23048" and will be placed in the ground after construction is complete.

This azimuth system is based on NAD 1983 Goodhue County coordinate system with the North being 00 degrees 00 minutes 00 seconds, and all azimuth are referenced clockwise from north.

This plat is subject to easements of record.

LEGEND	
	Plat Boundary
	Parcel Line
	Deed Line
	Existing Right of Way
	Section Line
	Quarter Line
	Sixteenth Line
	Goodhue County Monument
	Goodhue County R/W Monument (unless otherwise indicated)
	Found Monument

## VICINITY MAP

Section 18 and 19, T.109 N., R.18 W.

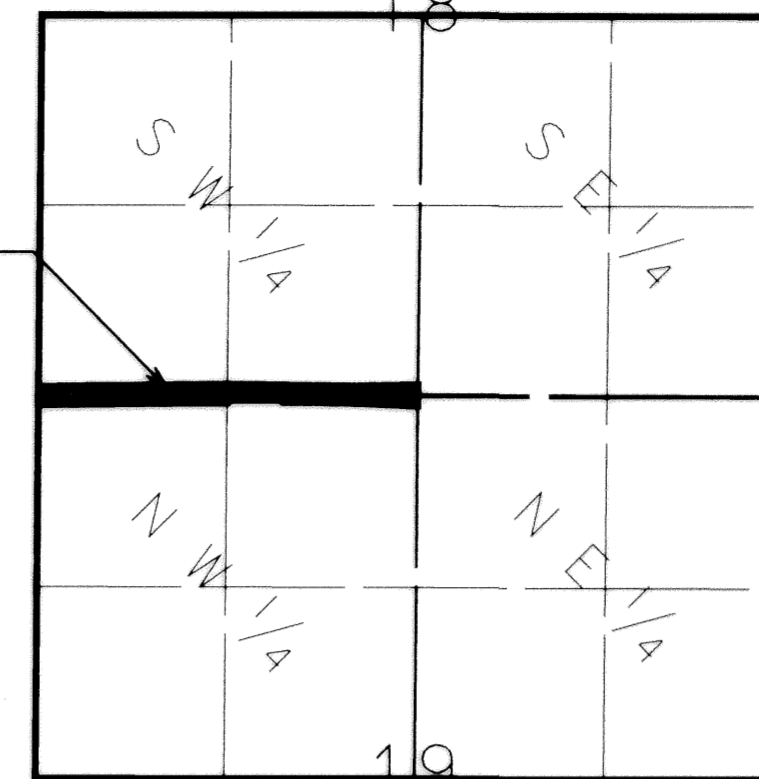

SE1/4 - SW1/4

NE1/4 - NW1/4

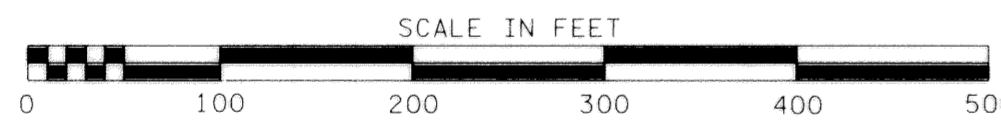
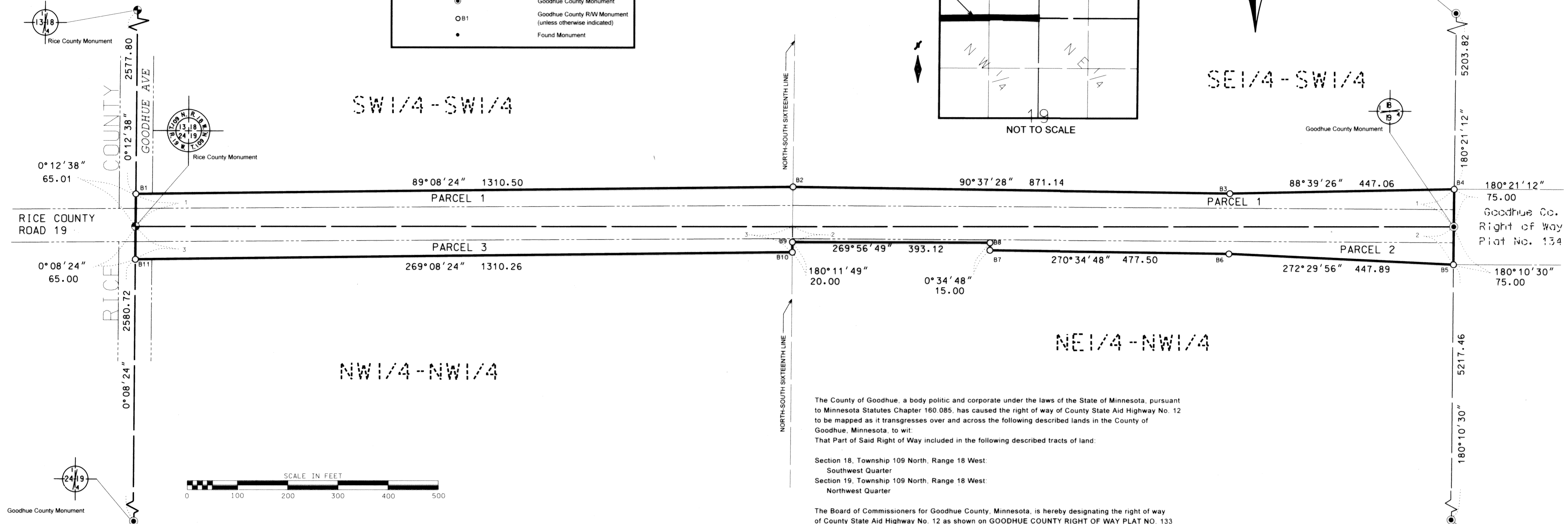

### Right of Way in Section 18 and 19 T.109N., R.18W

PARCEL NO.	OWNER	LOCATION	EXISTING HIGHWAY R/W	NEW HIGHWAY R/W	TOTAL R/W IN FEE INTEREST
1	Larry D. Lurken, Steven A. Lurken, Jeffery H. Lurken, Candy M. Kline and Brenda A. Grunwald Ronald Lurken Life Estate.	SW 1/4 OF SECTION 18	2.33 AC	2.02 AC	4.35 AC
2	Elroy C. Dokken Deloris M. Dokken	NE 1/4 NW 1/4 OF SECTION 19	0.84 AC	0.65 AC	1.49 AC
3	Harlan Peters Heather Peters	NW 1/4 OF NW 1/4 OF SECTION 19	0.81 AC	0.93 AC	1.74 AC

The County of Goodhue, a body politic and corporate under the laws of the State of Minnesota, pursuant to Minnesota Statutes Chapter 160.085, has caused the right of way of County State Aid Highway No. 12 to be mapped as it transgresses over and across the following described lands in the County of Goodhue, Minnesota, to wit:

That Part of Said Right of Way included in the following described tracts of land:

- Section 18, Township 109 North, Range 18 West: Southwest Quarter
- Section 19, Township 109 North, Range 18 West: Northwest Quarter

The Board of Commissioners for Goodhue County, Minnesota, is hereby designating the right of way of County State Aid Highway No. 12 as shown on GOODHUE COUNTY RIGHT OF WAY PLAT NO. 133

Certified by Greg Isakson this 23 day of March, 2001

Greg Isakson, P.E.  
Goodhue County Engineer  
MN License 21765

I hereby certify that this plat was prepared by me or under my direct supervision and that I am a duly Licensed Land Surveyor under the laws of the State of Minnesota, that this plat meets the requirements of Minnesota Statutes Chapter 160.085, that all measurements are correctly shown on the plat, and that the plat right of way boundary is correctly designated on this plat

Certified by Lisa M. Skipton this 21 day of March, 2001

Lisa M. Skipton, L.S.  
Goodhue County Surveyor  
MN License 23048

Document No.

I hereby certify that this instrument was filed in the office of the County Recorder for record this 9<sup>TH</sup> day of April, 2001, at 9:50 o'clock A.M. and was duly recorded in the Goodhue County Records as file number 450650

By Shawn Helms  
Goodhue County Recorder