

GOODHUE COUNTY RIGHT OF WAY PLAT NO. 139

C.S.A.H. 12

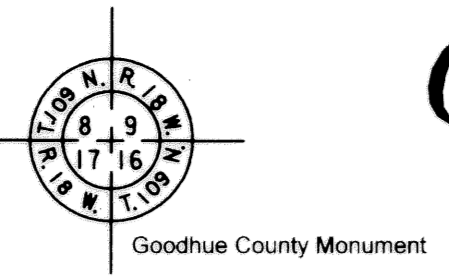

| LEGEND | |
|--------|---|
| | Plat Boundary |
| | Parcel Line |
| | Deed Line |
| | Existing Right of Way |
| | Section Line |
| | Quarter Line |
| | Sixteenth Line |
| | Goodhue County Monument |
| | Goodhue County RW Monument (unless otherwise indicated) |
| | Found Monument |

VICINITY MAP

Section 9, T.109 N., R.18 W.

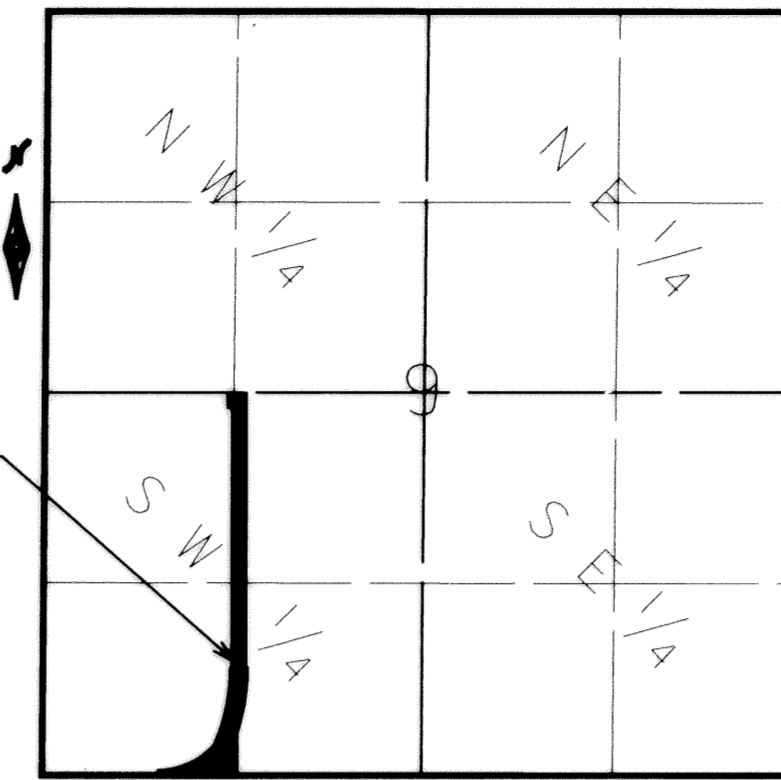

Goodhue County Right of Way Monuments are 5/8" by 24" rebar with a 2" aluminum cap marked "Goodhue County RW LS 23048" and will be placed in the ground after construction is complete.

This azimuth system is based on NAD 1983 Goodhue County coordinate system with the North being 00 degrees 00 minutes 00 seconds, and all azimuth are referenced clockwise from north.

This plat is subject to easements of record.

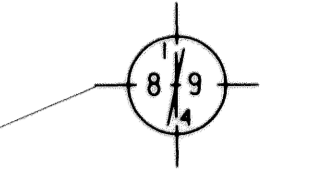

Goodhue County Monument

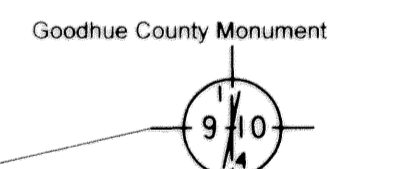

Goodhue County Monument

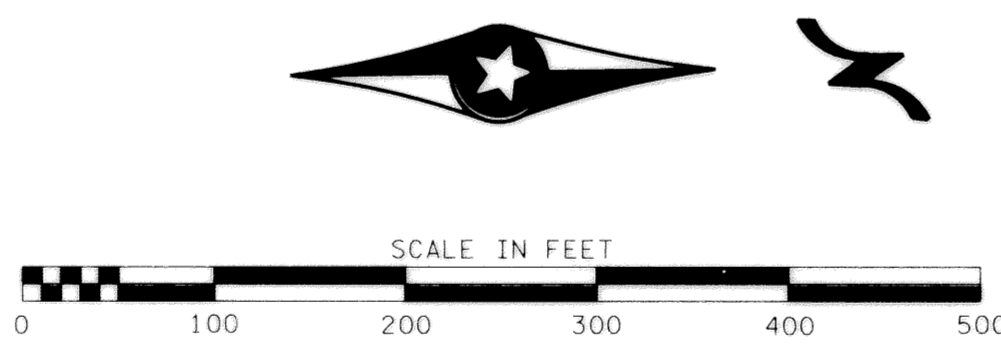
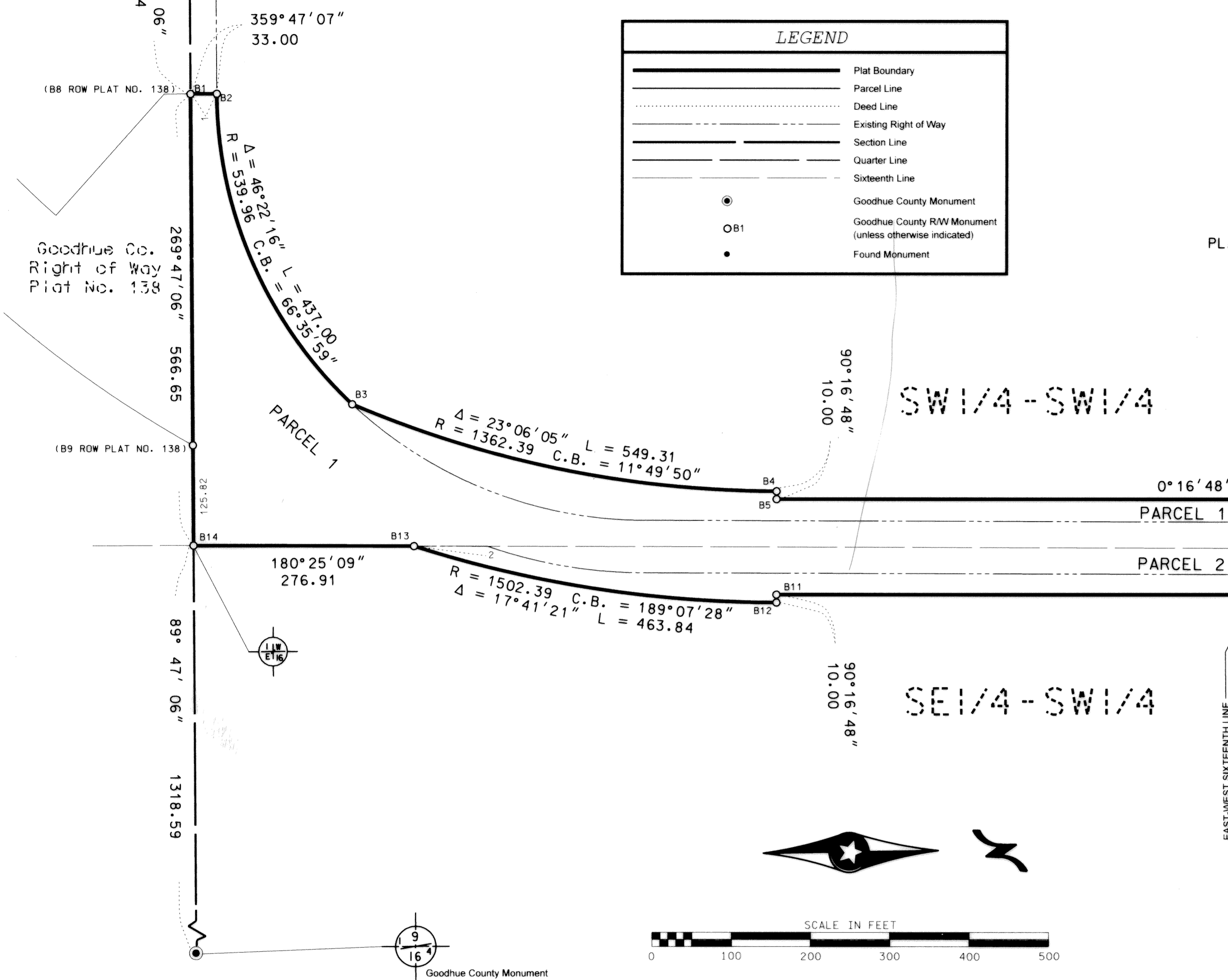

The County of Goodhue, a body politic and corporate under the laws of the State of Minnesota, pursuant to Minnesota Statutes Chapter 160.085, has caused the right of way of County State Aid Highway No. 12 to be mapped as it transgresses over and across the following described lands in the County of Goodhue, Minnesota, to wit:

That Part of Said Right of Way included in the following described tracts of land:

Section 9, Township 109 North, Range 18 West:
Southwest Quarter

The Board of Commissioners for Goodhue County, Minnesota, is hereby designating the right of way of County State Aid Highway No. 12 as shown on GOODHUE COUNTY RIGHT OF WAY PLAT NO. 139

Certified by Greg Isakson this 23 day of March, 2001

Greg Isakson, P.E.
Goodhue County Engineer
MN License 21765

I hereby certify that this plat was prepared by me or under my direct supervision and that I am a duly Licensed Land Surveyor under the laws of the State of Minnesota, that this plat meets the requirements of Minnesota Statutes Chapter 160.085, that all measurements are correctly shown on the plat, and that the plat right of way boundary is correctly designated on this plat

Certified by Lisa M. Skipton this 21 day of March, 2001

Lisa M. Skipton, L.S.
Goodhue County Surveyor
MN License 23048

Document No.

I hereby certify that this instrument was filed in the office of the County Recorder for record this 9TH day of April, 2001, at 9:50 o'clock A.M. and was duly recorded in the Goodhue County Records as file number 450656

By Judson Hales
Goodhue County Recorder

| Right of Way in Section 9, T.109N., R.18W | | | | | |
|---|--|---------------------|----------------------|-----------------|---------------------------|
| PARCEL NO. | OWNER | LOCATION | EXISTING HIGHWAY R/W | NEW HIGHWAY R/W | TOTAL R/W IN FEE INTEREST |
| 1 | Stanley Baker Fee Owner David S. Baker Contract for Deed Carol Baker Contract for Deed | SW 1/4 OF SECTION 9 | 3.80 AC | 1.88 AC | 5.68 AC |
| 2 | Curtis D. Luebke | SW 1/4 OF SECTION 9 | 1.67 AC | 1.34 AC | 3.01 AC |