

GOODHUE COUNTY RIGHT OF WAY PLAT NO. 141

County Road Number 49

Goodhue County Right of Way Monuments are 5/8" by 24" rebar with a 2" aluminum cap marked "Goodhue County RW LS 23048" and will be placed in the ground after construction is complete.

This azimuth system is based on NAD 1983 Goodhue County coordinate system with the North being 00 degrees 00 minutes 00 seconds, and all azimuth are referenced clockwise from north.

This plat is subject to easements of record.

LEGEND	
	Plat Boundary
	Parcel Line
	Deed Line
	Existing Right of Way
	Section Line
	Quarter Line
	Sixteenth Line
	Goodhue County Monument
	Goodhue County R/W Monument (unless otherwise indicated)
	Found Monument

VICINITY MAP

Section 33, T.111 N., R.18 W and Section 4, T. 110 N., R.18W

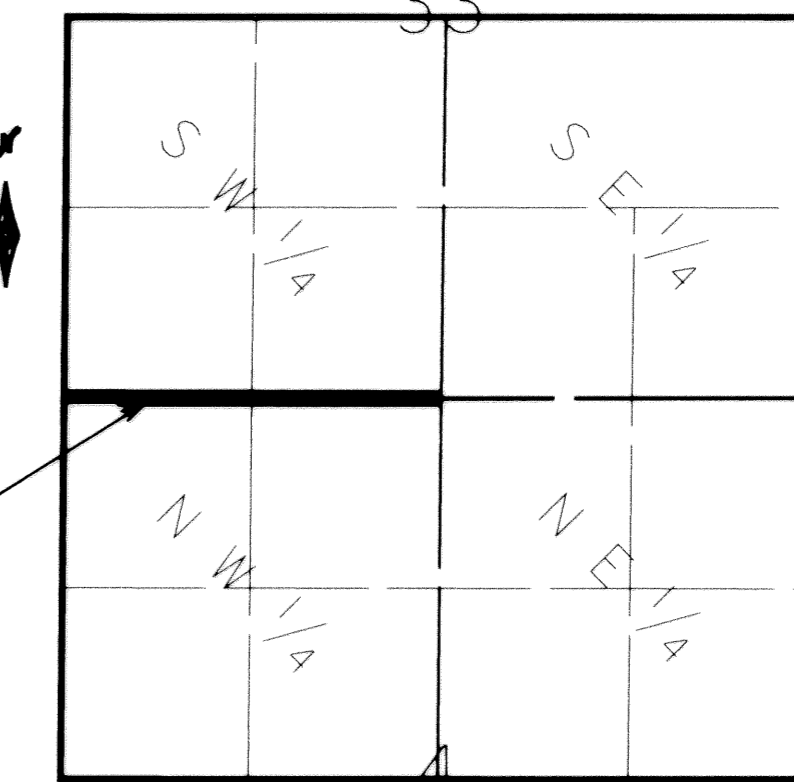

NOT TO SCALE

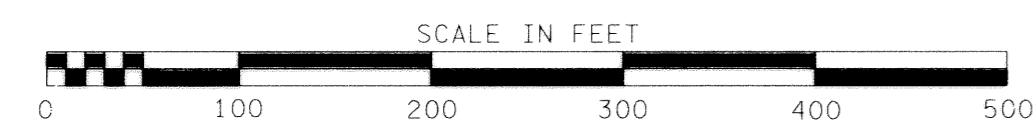
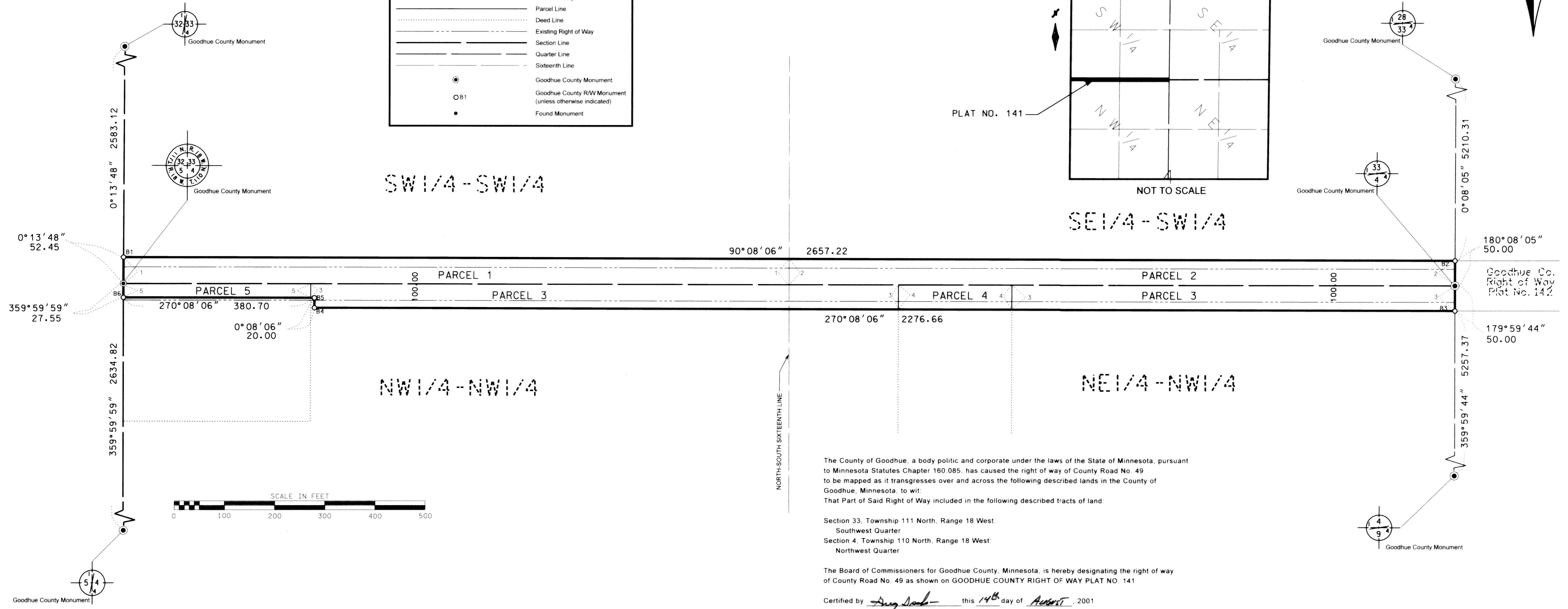

The County of Goodhue, a body politic and corporate under the laws of the State of Minnesota, pursuant to Minnesota Statutes Chapter 160.085, has caused the right of way of County Road No. 49 to be mapped as it transgresses over and across the following described lands in the County of Goodhue, Minnesota, to wit:

That Part of Said Right of Way included in the following described tracts of land:

Section 33, Township 111 North, Range 18 West:
Southwest Quarter

Section 4, Township 110 North, Range 18 West:
Northwest Quarter

The Board of Commissioners for Goodhue County, Minnesota, is hereby designating the right of way of County Road No. 49 as shown on GOODHUE COUNTY RIGHT OF WAY PLAT NO. 141

Certified by Greg Isakson this 14th day of August, 2001

Greg Isakson, P.E.
Goodhue County Engineer
MN License 21765

I hereby certify that this plat was prepared by me or under my direct supervision and that I am a duly Licensed Land Surveyor under the laws of the State of Minnesota, that this plat meets the requirements of Minnesota Statutes Chapter 160.085, that all measurements are correctly shown on the plat, and that the plat right of way boundary is correctly designated on this plat

Certified by Lisa M. Skipton this 14th day of August, 2001

Lisa M. Skipton, L.S.
Goodhue County Surveyor
MN License 23048

Document No.

I hereby certify that this instrument was filed in the office of the County Recorder for record this 22nd day of Aug., 2001, at 8:00 o'clock A.M., and was duly recorded in the Goodhue County Records as file number 456252

By Jean M. Dankers
Goodhue County Recorder

Right of Way in Section 33 T.111N., R.18W and Section 4, T. 110N., R.18W

PARCEL NO.	OWNER	LOCATION	EXISTING HIGHWAY R/W	NEW HIGHWAY R/W	TOTAL R/W IN FEE INTEREST
1	Herbert Hoverstad Norval A. Hoverstad	SW 1/4 OF SW 1/4 SECTION 33	1.01 AC	0.57 AC	1.58 AC
2	Harold Eugene Petersen Susan Kay Petersen	SE 1/4 OF SW 1/4 SECTION 33	1.01 AC	0.53 AC	1.54 AC
3	LeRoy K. Stadstad Lavina M. Stadstad	NW 1/4 SECTION 4	1.56 AC	0.75 AC	2.31 AC
4	Darwin N. Amy Lori R. Amy	NE 1/4 OF NW 1/4 SECTION 4	0.17 AC	0.09 AC	0.26 AC
5	Vang Norwegian Evangelical Lutheran Congregation	NW 1/4 OF NW 1/4 SECTION 4	0.24 AC	0.00 AC	0.24 AC