

# GOODHUE COUNTY RIGHT OF WAY PLAT NO. 143

## County Road Number 58

### VICINITY MAP

Section 30, T.112 N., R16 W

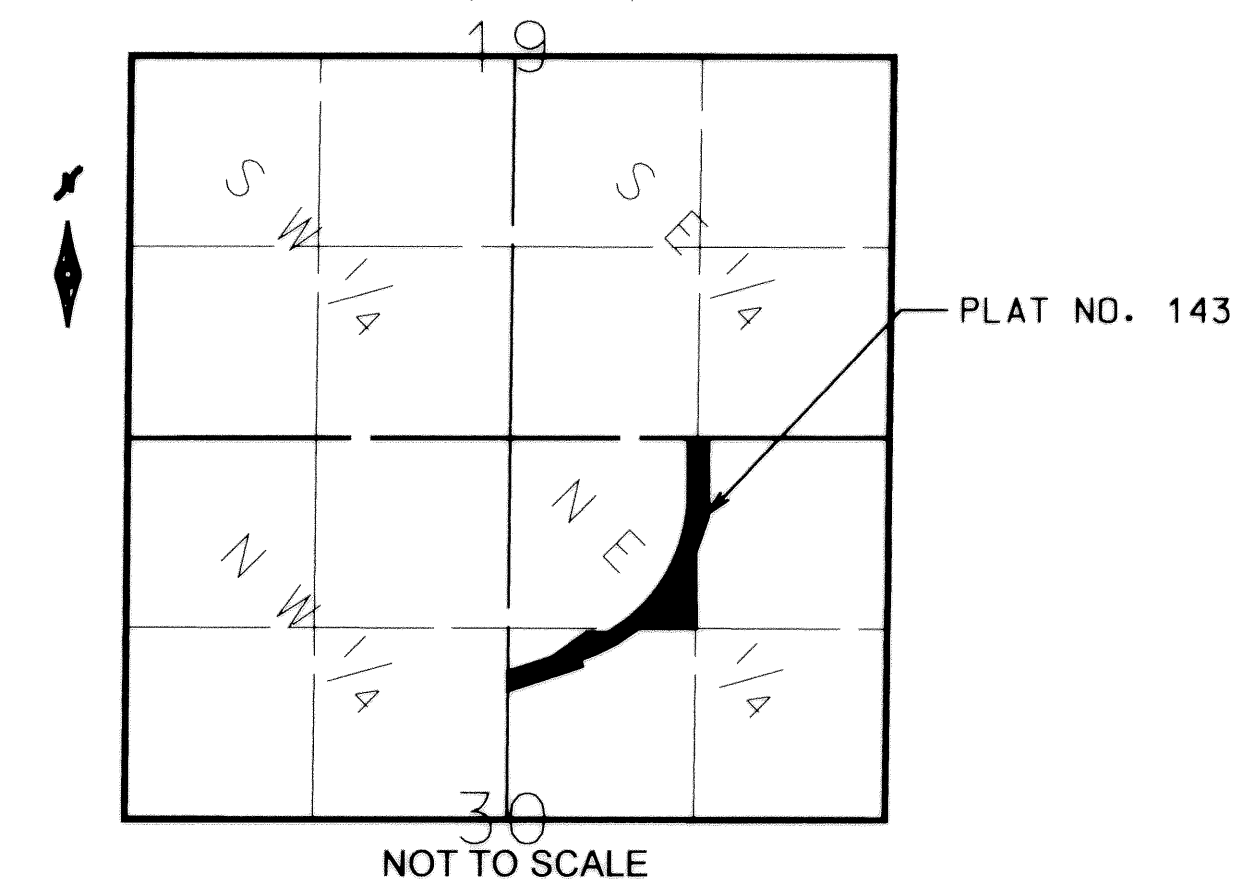

Goodhue County Right of Way Monuments are 5/8" by 24" rebar with a 2" aluminum cap marked "Goodhue County RW LS 23048" and will be placed in the ground after construction is complete.

This azimuth system is based on the HARN Adjustment of NAD 1983 Goodhue County coordinate system with the North being 00 degrees 00 minutes 00 seconds, and all azimuth are referenced clockwise from north.

This plat is subject to easements of record.

The County of Goodhue, a body politic and corporate under the laws of the State of Minnesota, pursuant to Minnesota Statutes Chapter 160.085, has caused the right of way of County Road No. 58 to be mapped as it transgresses over and across the following described lands in the County of Goodhue, Minnesota, to wit:  
That Part of Said Right of Way included in the following described tracts of land:

Section 30, Township 112 North, Range 16 West:  
Southeast Quarter of the Northwest Quarter  
Northeast Quarter

The Board of Commissioners for Goodhue County, Minnesota, is hereby designating the right of way of County Road No. 58 as shown on GOODHUE COUNTY RIGHT OF WAY PLAT NO. 143

Certified by *[Signature]* this 12<sup>th</sup> day of March, 2002

Greg Isaksen, P.E.  
Goodhue County Engineer  
MN License 21765

I hereby certify that this plat was prepared by me or under my direct supervision and that I am a duly Licensed Land Surveyor under the laws of the State of Minnesota, that this plat meets the requirements of Minnesota Statutes Chapter 160.085, that all measurements are correctly shown on the plat, and that the plat right of way boundary is correctly designated on this plat

Certified by *[Signature]* this 7<sup>th</sup> day of March, 2002

Lisa M. Skipton, L.S.  
Goodhue County Surveyor  
MN License 23048

Document No. 464763

I hereby certify that this instrument was filed in the office of the County Recorder for record this 11<sup>th</sup> day of March, 2002, at 8:00 o'clock am, and was duly recorded in the Goodhue County Records as file number 464763 GC-143

By *[Signature]*

Goodhue County Recorder

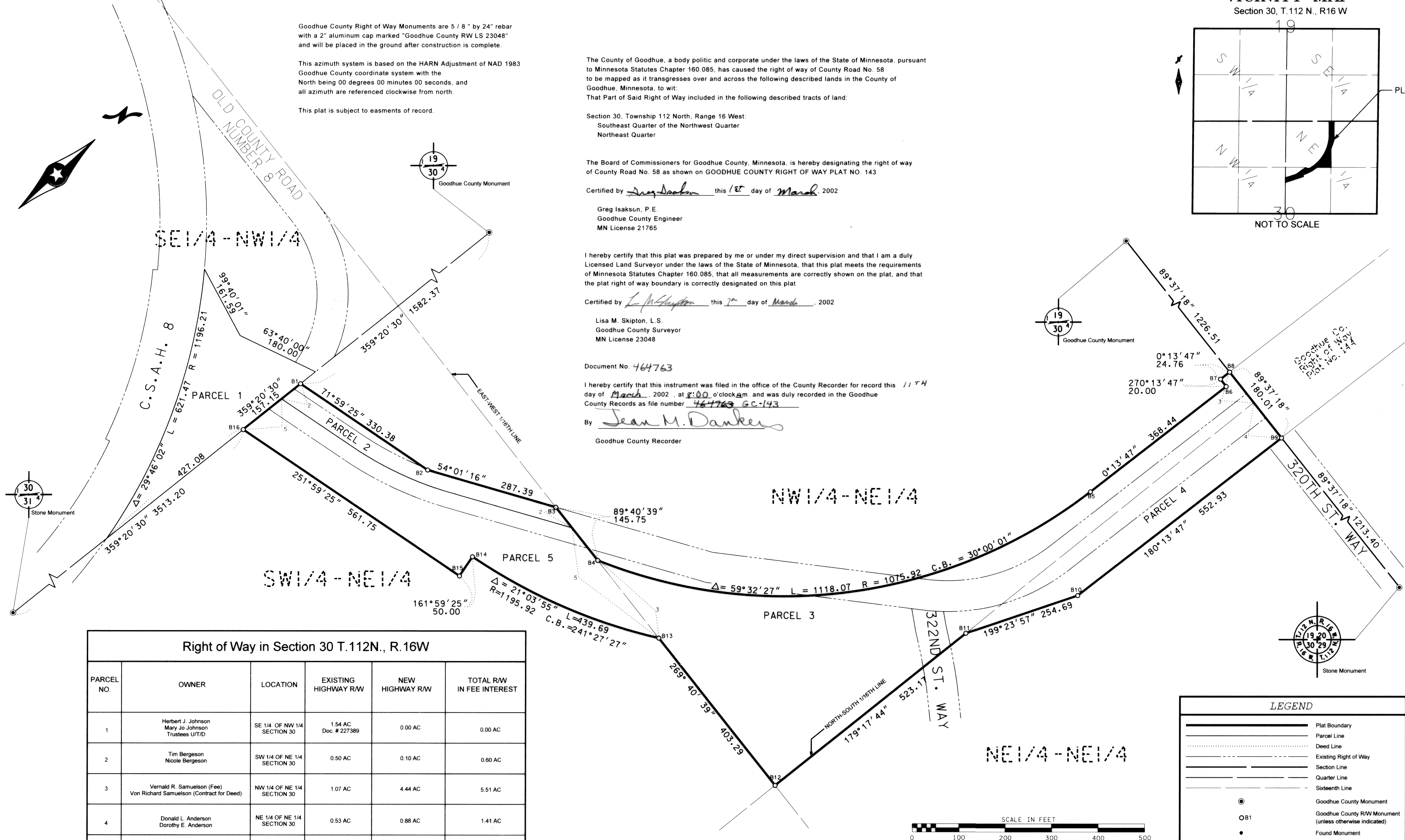

Right of Way in Section 30 T.112N., R.16W					
PARCEL NO.	OWNER	LOCATION	EXISTING HIGHWAY RW	NEW HIGHWAY RW	TOTAL RW IN FEE INTEREST
1	Herbert J. Johnson Mary Jo Johnson Trustees U/T/D	SE 1/4 OF NW 1/4 SECTION 30	1.54 AC Doc. # 227389	0.00 AC	0.00 AC
2	Tim Bergeson Nicole Bergeson	SW 1/4 OF NE 1/4 SECTION 30	0.50 AC	0.10 AC	0.60 AC
3	Vernald R. Samuelson (Fee) Von Richard Samuelson (Contract for Deed)	NW 1/4 OF NE 1/4 SECTION 30	1.07 AC	4.44 AC	5.51 AC
4	Donald L. Anderson Dorothy E. Anderson	NE 1/4 OF NE 1/4 SECTION 30	0.53 AC	0.88 AC	1.41 AC
5	Archie Duncan Marie Duncan	SW 1/4 OF NE 1/4 SECTION 30	0.55 AC	1.98 AC	2.53 AC

