

# GOODHUE COUNTY RIGHT OF WAY PLAT NO. 146

## County Road Number 58

Goodhue County Right of Way Monuments are 5/8" by 24" rebar with a 2" aluminum cap marked "Goodhue County RW LS 23048" and will be placed in the ground after construction is complete.

This azimuth system is based on the HARN Adjustment of NAD 1983 Goodhue County coordinate system with the North being 00 degrees 00 minutes 00 seconds, and all azimuth are referenced clockwise from north.

This plat is subject to easements of record.

LEGEND	
	Plat Boundary
	Parcel Line
	Deed Line
	Existing Right of Way
	Section Line
	Quarter Line
	Sixteenth Line
	Goodhue County Monument
	Goodhue County RW Monument (unless otherwise indicated)
	Found Monument

### VICINITY MAP

Section 18, T.112 N., R16 W

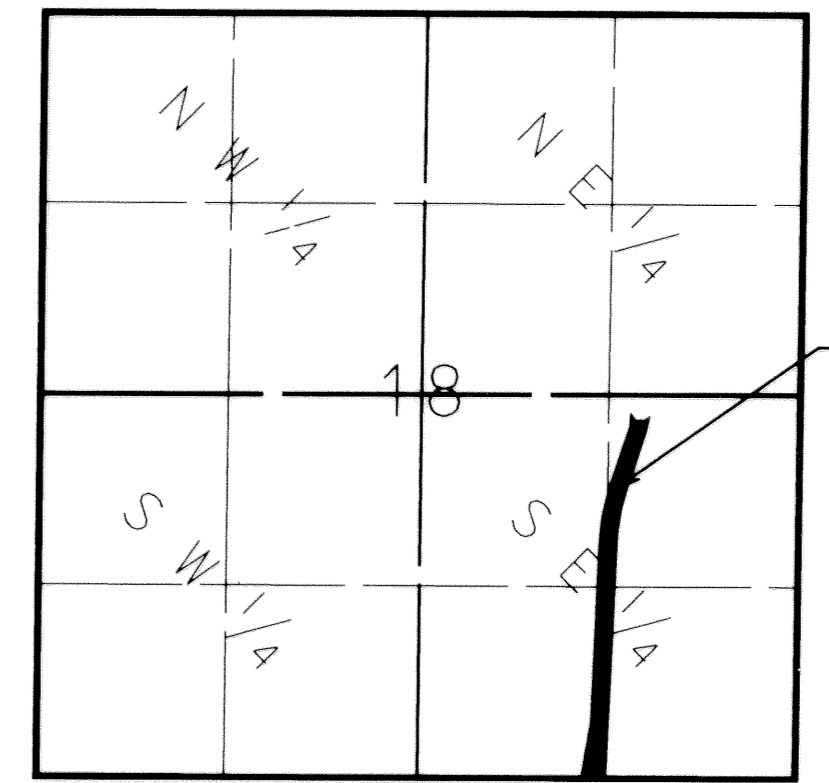

NOT TO SCALE

PLAT NO. 146

STATE HIGHWAY 19

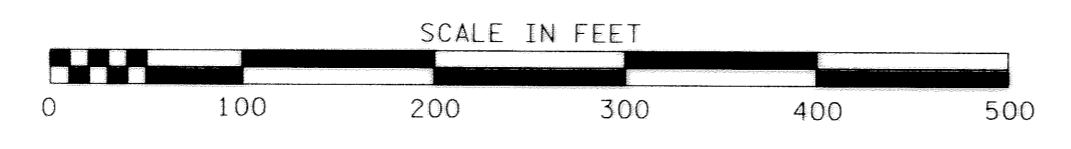
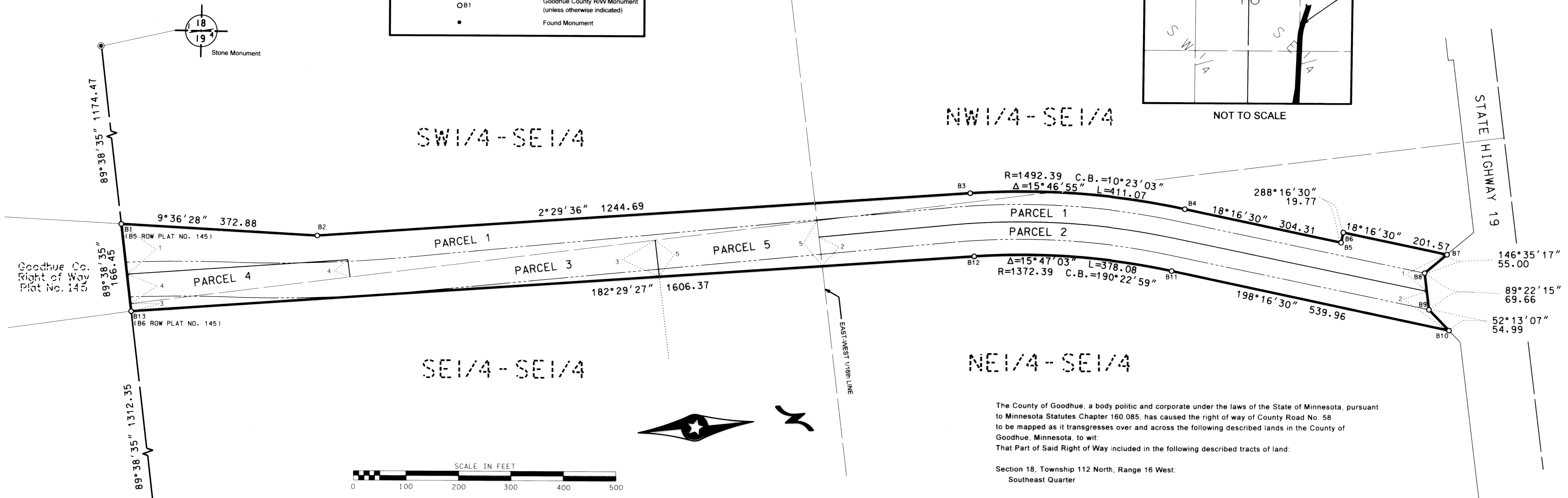

Right of Way in Section 18 T.112N., R.16W					
PARCEL NO.	OWNER	LOCATION	EXISTING HIGHWAY RW	NEW HIGHWAY RW	TOTAL RW IN FEE INTEREST
1	Robert M. Beissel Marian H. Beissel	SE 1/4 SECTION 18	1.28 AC	2.25 AC	3.53 AC
2	Carolyn A. Gardiner	NE 1/4 OF SE 1/4 SECTION 18	0.89 AC	0.78 AC	1.67 AC
3	Myron J.C. Samuelson Arlene M. Samuelson	SE 1/4 OF SE 1/4 SECTION 18	0.76 AC	0.21 AC	0.97 AC
4	Goodhue County	SE 1/4 OF SE 1/4 SECTION 18	0.43 AC	0.00 AC	0.43 AC
5	Myron J.C. Samuelson Arlene M. Samuelson	SE 1/4 OF SE 1/4 SECTION 18	0.43 AC	0.13 AC	0.56 AC

The County of Goodhue, a body politic and corporate under the laws of the State of Minnesota, pursuant to Minnesota Statutes Chapter 160.085, has caused the right of way of County Road No. 58 to be mapped as it transgresses over and across the following described lands in the County of Goodhue, Minnesota, to wit:

That Part of Said Right of Way included in the following described tracts of land:

Section 18, Township 112 North, Range 16 West:  
Southeast Quarter

The Board of Commissioners for Goodhue County, Minnesota, is hereby designating the right of way of County Road No. 58 as shown on GOODHUE COUNTY RIGHT OF WAY PLAT NO. 146

Certified by Greg Isakson this 13<sup>th</sup> day of March, 2002

Greg Isakson, P.E.  
Goodhue County Engineer  
MN License 21765

I hereby certify that this plat was prepared by me or under my direct supervision and that I am a duly Licensed Land Surveyor under the laws of the State of Minnesota, that this plat meets the requirements of Minnesota Statutes Chapter 160.085, that all measurements are correctly shown on the plat, and that the plat right of way boundary is correctly designated on this plat

Certified by Lisa M. Skipton this 7<sup>th</sup> day of March, 2002

Lisa M. Skipton, L.S.  
Goodhue County Surveyor  
MN License 23048

Document No. 464766

I hereby certify that this instrument was filed in the office of the County Recorder for record this 11<sup>th</sup> day of March, 2002, at 8:00 o'clock AM, and was duly recorded in the Goodhue County Records as file number 464766 GC-146

By Jean M. Danker  
Goodhue County Recorder

