

GOODHUE COUNTY RIGHT OF WAY PLAT NO. 150

C.S.A.H. 4

Goodhue County Right of Way Monuments are 5/8" by 24" rebar with a 2" aluminum cap marked "Goodhue County RW LS 23048" and will be placed in the ground after construction is complete.

This azimuth system is based on the HARN Adjustment of NAD 1983 Goodhue County coordinate system with the North being 00 degrees 00 minutes 00 seconds, and all azimuth are referenced clockwise from north.

This plat is subject to easements of record.

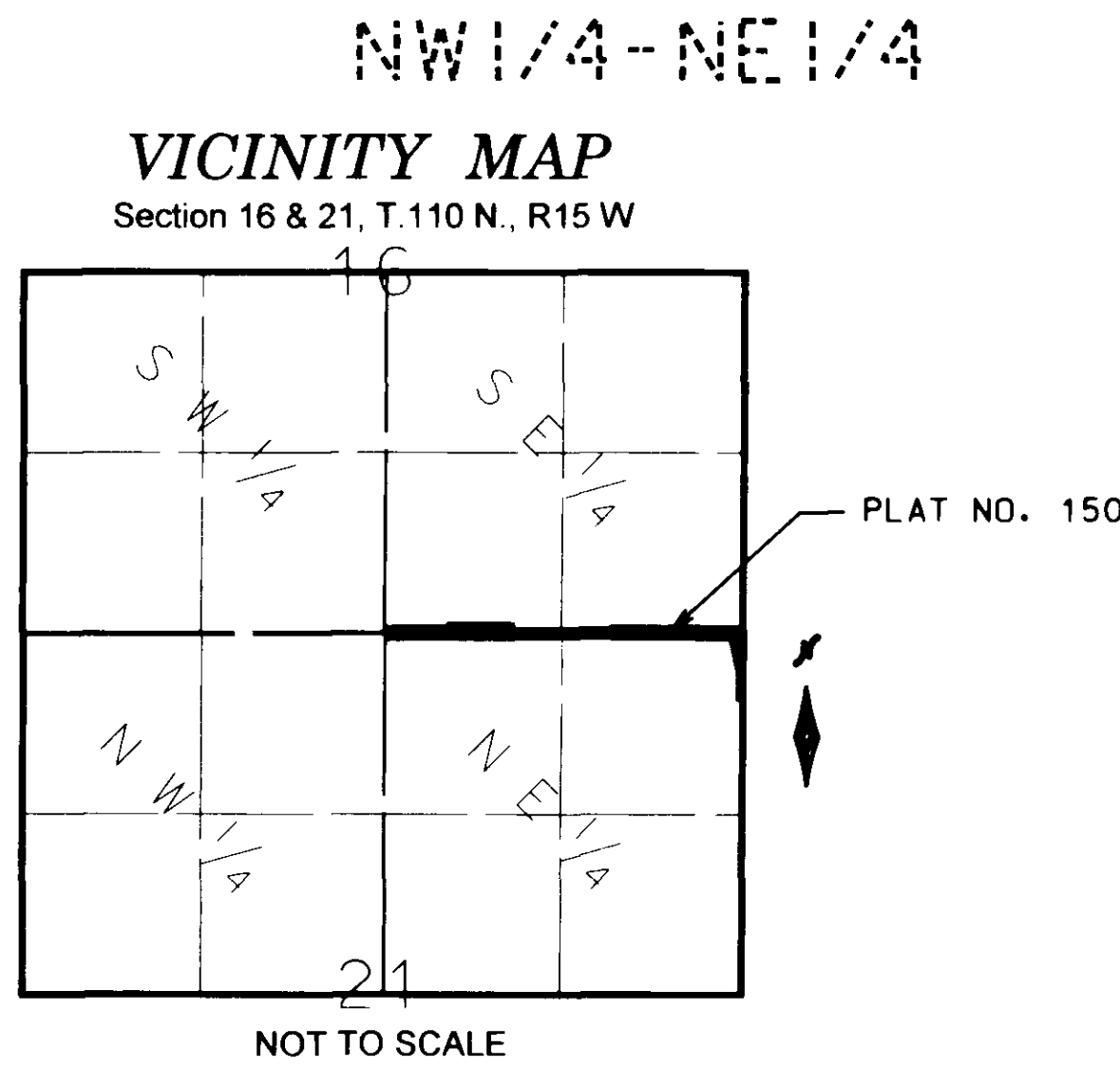
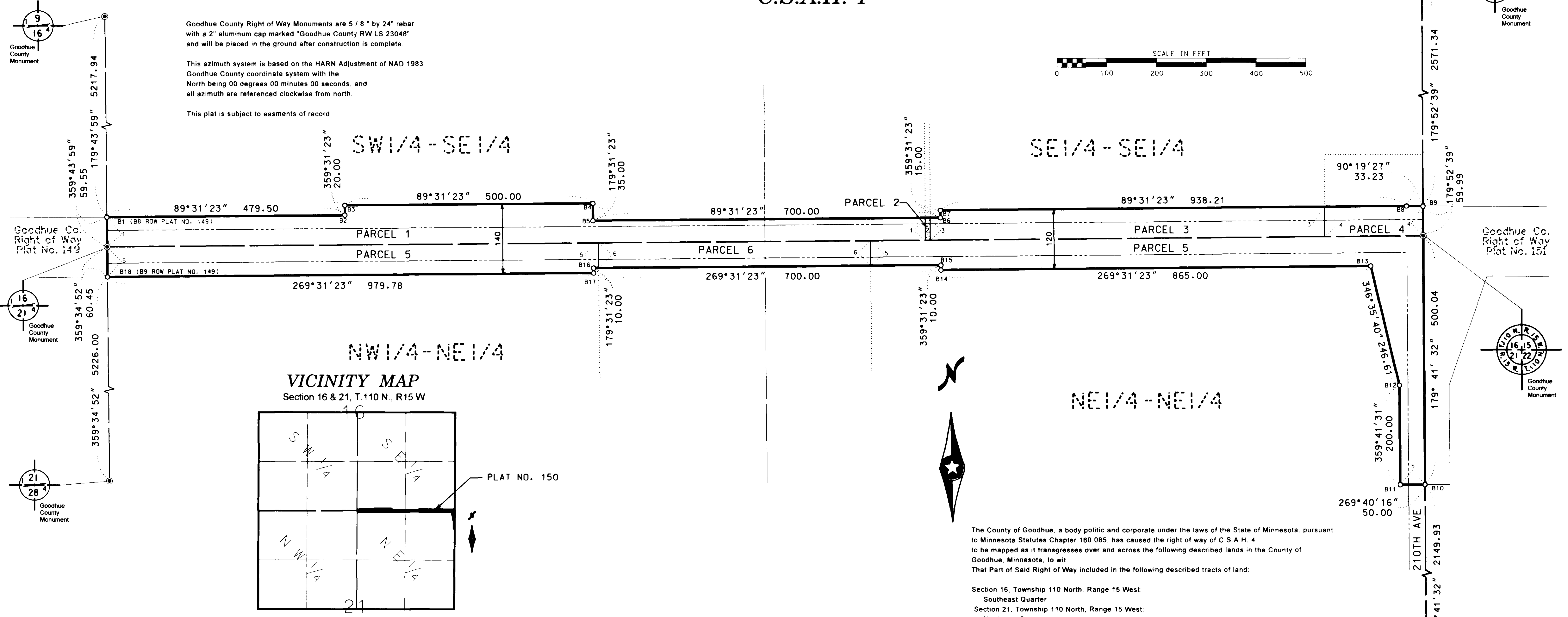
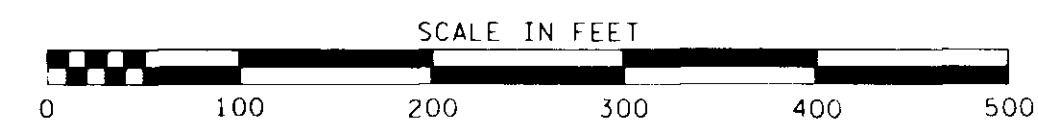

Right of Way in Section 16 & 21, T.110N., R.15W					
PARCEL NO	OWNER	LOCATION	EXISTING HIGHWAY RW	NEW HIGHWAY RW	TOTAL RW IN FEE INTEREST
1	William H. Heydmann (Fee) Paul E. Nibbe (Contract for Deed)	SE 1/4 SECTION 16	1.25 AC	1.01 AC	2.26 AC
2	William H. Heydmann	SE 1/4 OF SE 1/4 SECTION 16	0.01 AC	0.00 AC	0.01 AC
3	William H. Heydmann (Fee) Bruce Heydmann (Contract for Deed)	SE 1/4 OF SE 1/4 SECTION 16	0.60 AC	0.49 AC	1.09 AC
4	Town of Zumbrota	SE 1/4 OF SE 1/4 SECTION 16	0.15 AC	0.12 AC	0.27 AC
5	Old Romney Development Co., L.P.	NE 1/4 SECTION 21	1.95 AC	1.57 AC	3.52 AC
6	Lowell William Lyman Marie E. Lyman	NE 1/4 SECTION 21	0.42 AC	0.21 AC	0.63 AC

LEGEND	
	Plat Boundary
	Parcel Line
	Deed Line
	Existing Right of Way
	Section Line
	Quarter Line
	Sixteenth Line
	Goodhue County Monument
	Goodhue County RW Monument (unless otherwise indicated)
	Found Monument

The County of Goodhue, a body politic and corporate under the laws of the State of Minnesota, pursuant to Minnesota Statutes Chapter 160.085, has caused the right of way of C.S.A.H. 4 to be mapped as it transgresses over and across the following described lands in the County of Goodhue, Minnesota, to wit:

That Part of Said Right of Way included in the following described tracts of land:

Section 16, Township 110 North, Range 15 West
Southeast Quarter

Section 21, Township 110 North, Range 15 West
Northeast Quarter

The Board of Commissioners for Goodhue County, Minnesota, is hereby designating the right of way of C.S.A.H. 4 as shown on GOODHUE COUNTY RIGHT OF WAY PLAT NO. 150

Certified by *Greg Isakson* this 2 day of July, 2002

Greg Isakson, P.E.
Goodhue County Engineer
MN License 21765

I hereby certify that this plat was prepared by me or under my direct supervision and that I am a duly Licensed Land Surveyor under the laws of the State of Minnesota, that this plat meets the requirements of Minnesota Statutes Chapter 160.085, that all measurements are correctly shown on the plat, and that the plat right of way boundary is correctly designated on this plat

Certified by *Lisa M. Skipton* this 9th day of July, 2002

Lisa M. Skipton, L.S.
Goodhue County Surveyor
MN License 23048

Document No.

I hereby certify that this instrument was filed in the office of the County Recorder for record this day of July, 2002, at 9:15 o'clock AM, and was duly recorded in the Goodhue County Records as file number 470342

By *Jason Dankers by S. Hahn*
Goodhue County Recorder

GC-150