

GOODHUE COUNTY RIGHT OF WAY PLAT NO. 151

C.S.A.H. 4

Goodhue County Right of Way Monuments are 5/8" by 24" rebar with a 2" aluminum cap marked "Goodhue County RW LS 23048" and will be placed in the ground after construction is complete.

This azimuth system is based on the HARN Adjustment of NAD 1983 Goodhue County coordinate system with the North being 00 degrees 00 minutes 00 seconds, and all azimuths are referenced clockwise from north.

This plat is subject to easements of record.

VICINITY MAP

Section 15 & 22, T.110 N., R.15 W

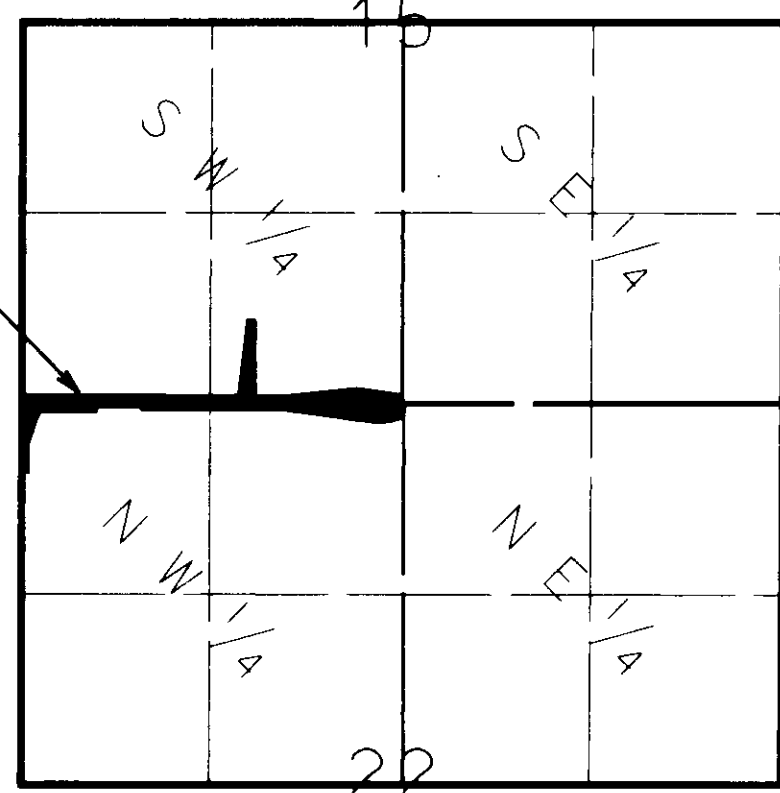

NOT TO SCALE

LEGEND	
	Plat Boundary
	Parcel Line
	Deed Line
	Existing Right of Way
	Section Line
	Quarter Line
	Sixteenth Line
	Goodhue County Monument
	Goodhue County R/W Monument (unless otherwise indicated)
	Found Monument

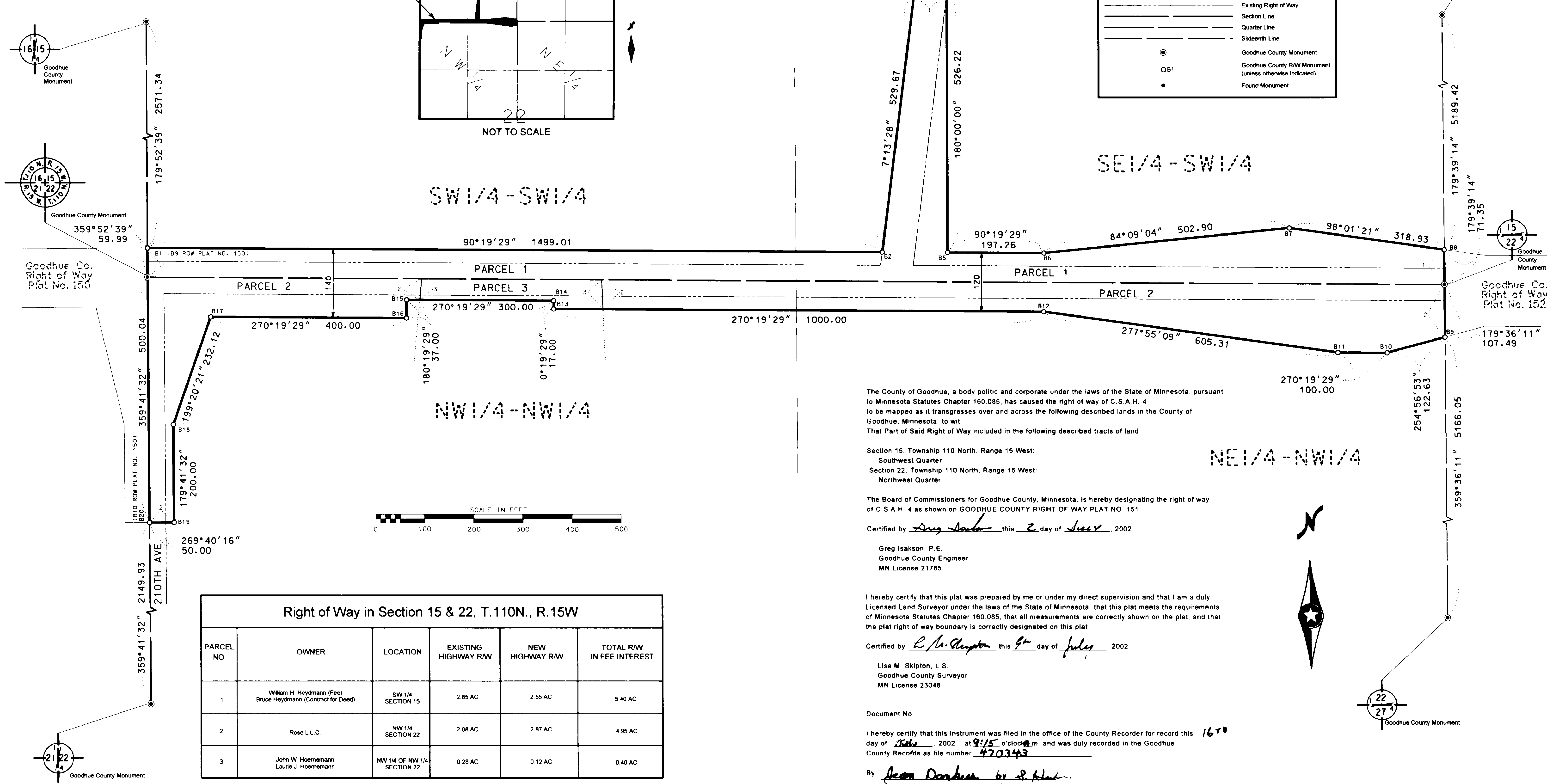

The County of Goodhue, a body politic and corporate under the laws of the State of Minnesota, pursuant to Minnesota Statutes Chapter 160.085, has caused the right of way of C.S.A.H. 4 to be mapped as it transgresses over and across the following described lands in the County of Goodhue, Minnesota, to wit:

That Part of Said Right of Way included in the following described tracts of land:
 Section 15, Township 110 North, Range 15 West:
 Southwest Quarter
 Section 22, Township 110 North, Range 15 West:
 Northwest Quarter

The Board of Commissioners for Goodhue County, Minnesota, is hereby designating the right of way of C.S.A.H. 4 as shown on GOODHUE COUNTY RIGHT OF WAY PLAT NO. 151

Certified by *Greg Isakson* this 2 day of July, 2002

Greg Isakson, P.E.
 Goodhue County Engineer
 MN License 21785

I hereby certify that this plat was prepared by me or under my direct supervision and that I am a duly Licensed Land Surveyor under the laws of the State of Minnesota, that this plat meets the requirements of Minnesota Statutes Chapter 160.085, that all measurements are correctly shown on the plat, and that the plat right of way boundary is correctly designated on this plat

Certified by *Lisa M. Skipton* this 9th day of July, 2002

Lisa M. Skipton, L.S.
 Goodhue County Surveyor
 MN License 23048

Document No.

I hereby certify that this instrument was filed in the office of the County Recorder for record this 16th day of July, 2002, at 9:15 o'clock a.m. and was duly recorded in the Goodhue County Records as file number 470343

By *Deann Donkers*
 Goodhue County Recorder

Right of Way in Section 15 & 22, T.110N., R.15W

PARCEL NO.	OWNER	LOCATION	EXISTING HIGHWAY R/W	NEW HIGHWAY R/W	TOTAL R/W IN FEE INTEREST
1	William H. Heydmann (Fee) Bruce Heydmann (Contract for Deed)	SW 1/4 SECTION 15	2.85 AC	2.55 AC	5.40 AC
2	Rose LLC	NW 1/4 SECTION 22	2.08 AC	2.87 AC	4.95 AC
3	John W. Hoernemann Laune J. Hoernemann	NW 1/4 OF NW 1/4 SECTION 22	0.28 AC	0.12 AC	0.40 AC