

GOODHUE COUNTY RIGHT OF WAY PLAT NO. 155

County Road No. 44

The County of Goodhue, a body politic and corporate under the laws of the State of Minnesota, pursuant to Minnesota Statutes Chapter 160.085, has caused the right of way of County Road 44 to be mapped as it transgresses over and across the following described lands situated in the County of Goodhue, Minnesota, to wit:

That part of said right of way included in the following described tracts of land:

Section 10, Township 110 North, Range 18 West:
 Northeast Quarter Northwest Quarter
 Southeast Quarter Southwest Quarter

Section 11, Township 110 North, Range 18 West:
 Northwest Quarter
 Southwest Quarter

The Board of County Commissioners for Goodhue County, Minnesota, is hereby designating the right of way of County Road No. 44 as indicated on GOODHUE COUNTY RIGHT OF WAY PLAT NO. 155.

Certified by: Greg Isakson Date: 4-1-03
 Greg Isakson, P.E.
 Goodhue County Engineer
 MN License 21765

I hereby certify that this plat was prepared by me or under my direct supervision and that I am a duly Licensed Land Surveyor under the laws of the State of Minnesota, that this plat meets the requirements of Minnesota Statutes Chapter 160.085, that all measurements are correctly shown on the plat, and that the plat right of way boundary is correctly designated on this plat.

Certified by: Lisa M. Skipton Date: 4/1/03
 Lisa M. Skipton, L.S.
 Goodhue County Surveyor
 MN License 23048

Document No. 483268

I hereby certify that this instrument was file in the office of the County Recorder for record this 2nd day of April, 2003, at 8:00 o'clock A.m. and was duly recorded in the Goodhue County Records as file number 155

By: Jean M. Dankers
 Jean Dankers
 Goodhue County Recorder

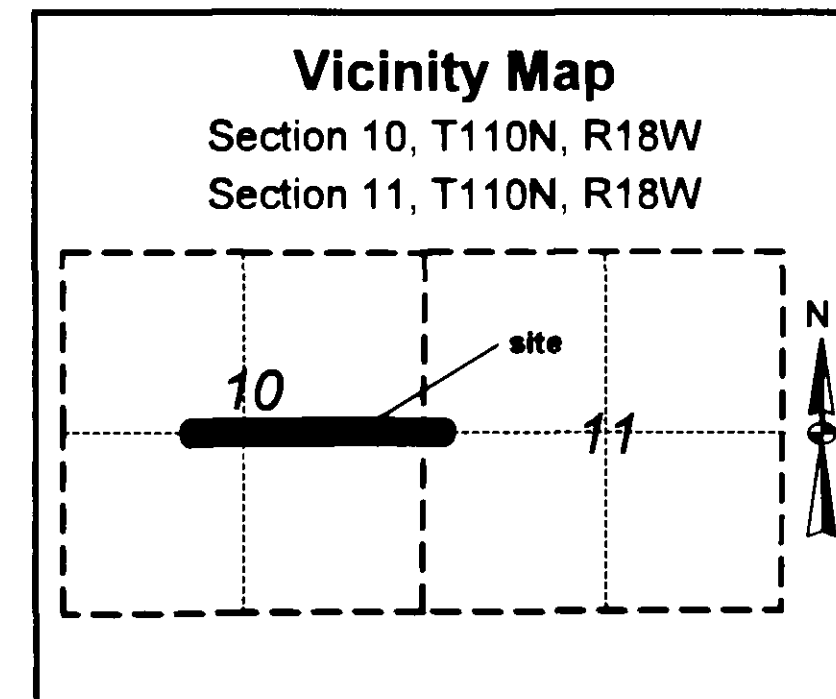
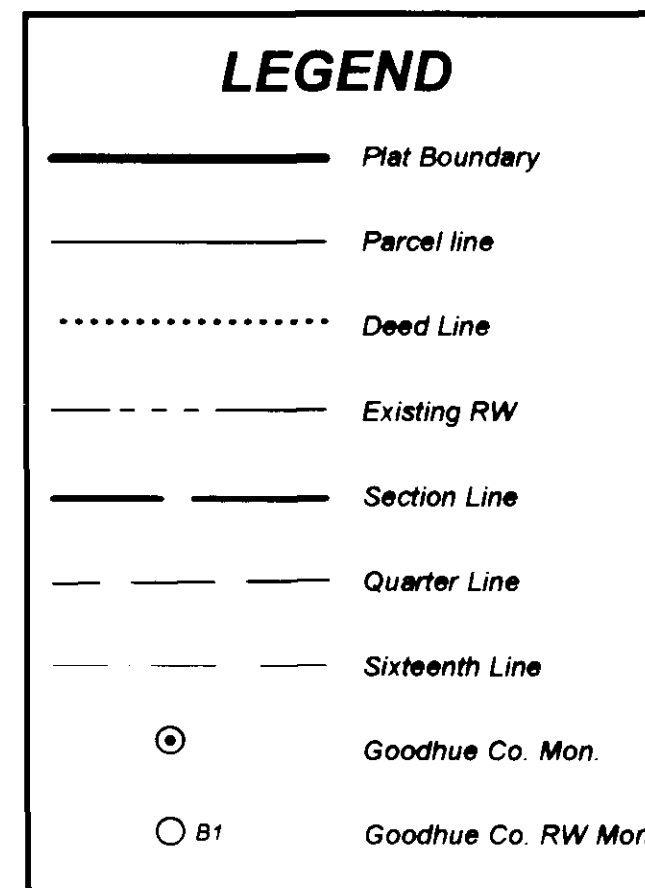

Goodhue County ROW monuments are 5/8" by 24" rebar with a 2" aluminum cap marked "Goodhue County RW LS 23048" and will be placed in the ground after construction is complete.

This azimuth system is based on the NAD 1983 Goodhue County coordinate system with the North being 00 degrees 00 minutes 00 seconds, and all azimuths are referenced clockwise from north.

Subject to easements of record.

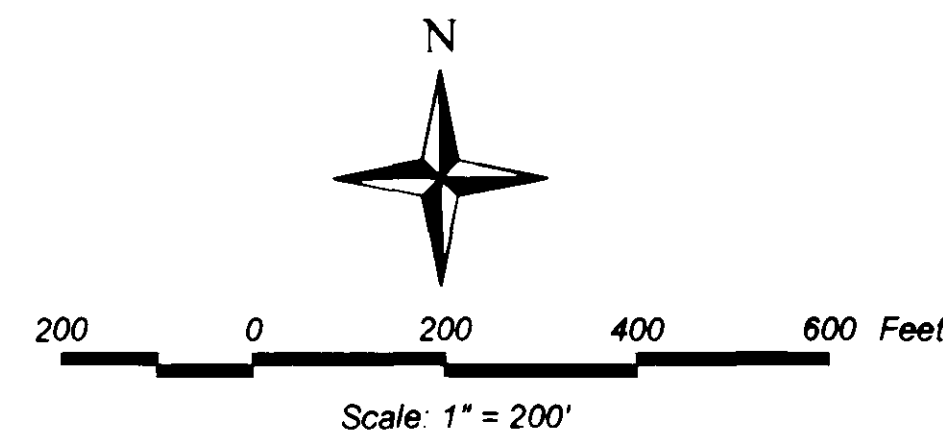

Parcel	Owner	Location	Exist. Hwy R/W	New Hwy R/W	Total R/W in FEE Interest
1	Todd A. & Brenda M. Angelstad	SE1/4 NW1/4	0.80 ac	0.22 ac	0.82 ac
2	Arvella J., Terrance L. & James A. Braaten	NE1/4 SW1/4	0.20 ac	0.13 ac	0.33 ac
3	Arvella J. Braaten	NE1/4 SW1/4	0.40 ac	0.27 ac	0.67 ac
4	Lester B. & Janice Blaha Odegaard	SW1/4 NE1/4	1.00 ac	0.40 ac	1.40 ac
5	Donald F. & Judy A. Lee	SE1/4 NE1/4	1.00 ac	0.53 ac	1.53 ac
6	Beverly F. Sviggum	SE 1/4	2.00 ac	1.54 ac	3.54 ac

Parcel	Owner	Location	Exist. Hwy R/W	New Hwy R/W	Total R/W in FEE Interest
7	Donald F. & Judy A. Lee	SW1/4 NW1/4	0.23 ac	0.08 ac	0.31 ac
8	Ann R. Majerus	NW1/4 SW1/4	0.23 ac	0.19 ac	0.42 ac

